

Annex A— Township Coverage Maps and Village Tract Data



Township Coverage Maps

Individual coverage maps for 33 Priority Townships and towns showing actual coverage at Q4 2019, including village tracts, are attached below:

Phase	Lot	Sub-Lot No.	State /Region	Township	Total Township Pop'n	Pop'n covered	% of total pop'n covered	Uncov'd pop'n	Est. new Towers required	Total No. VTs shown in maps	VTs <50% covered pop'n	VTs <80% covered pop'n	Min. no. of new VTs to exceed 80%	Main road uncovered sector
Phase I	1	1-1	Kachin	Injyang Town	608	0	0	608	1	(57)	-	-	-	-
	2	2-1	Kayah	Hpasawng	25,594	19,938	77.9	5,656	5	8	2	4	4	Yes
	3	3-1	Magway	Sidoktaya	47,526	39,636	83.4	7,890	6	47	9	15	12	-
	4	4-1	Tanintharyi	Dawei	146,964	123,009	83.7	23,955	12	26	3	4	4	-
		4-2	Tanintharyi	Tanintharyi	106,853	75,545	70.7	31,308	11	20	4	7	7	-
		4-3	Tanintharyi	Bokpyin	81,718	72,974	89.3	8,744	3	22	2	3	3	-
	5	5-1	Yangon	Cocokyun	1,940	0	0	1,940	1	1	1	1	1	-
	6	6-1	Shan (East)	Mongyawng	79,890	45,777	57.3	34,113	9	24	9	17	15	-
		6-2	Shan (East)	Mongla	43,068	28,554	66.3	14,514	4	6	1	4	4	-
6-3		Shan (East)	Mongkhet	44,528	34,597	77.7	9,931	4	16	7	7	6	-	
Phase II	7	7-1	Kachin	Khaunglanhpu Town	450	0	0	450	1	(4)	-	-	-	-
	8	8-1	Kachin	Pannandin Town	132	0	0	132	1	(5)	-	-	-	-
	9	9-1	Kachin	Tsawlaw Town	589	0	0	589	1	(26)	-	-	-	-
	10	10-1	Sagaing	Hkamti	47,658	30,453	63.9	17,205	13	29	9	13	11	-
		10-2	Sagaing	Lay Shi	10,491	7,186	68.5	3,305	7	24	8	16	12	-
	11	11-1	Sagaing	Lahe	54,357	18,970	34.9	35,387	11	36	22	32	28	-
		11-2	Sagaing	Nanyun	51,980	11,488	22.1	40,492	17	68	37	54	48	-
	12	12-1	Chin	Thantlang	50,374	46,293	91.9	4,081	3	38	2	4	4	-
		12-2	Chin	Tonzang	31,878	22,857	71.7	9,021	7	32	11	15	13	-
	13	13-1	Chin	Mindat	42,600	39,022	91.6	3,578	8	46	10	13	11	-
13-2		Chin	Matupi	51,351	30,040	58.5	21,311	17	65	34	44	38	-	
13-3		Chin	Kanpetlet	21,493	13,218	61.5	8,275	9	27	15	19	15	-	
Phase III	14	14-1	Kayin	Hpapun	35,085	19,683	56.1	15,402	11	34	12	19	16	-
	15	15-1	Kachin	Chipwi	20,039	2,384	11.9	17,655	7 (Note 1)	38	16 (1)	16 (1)	12	-
		15-2	Kachin	Waingmaw	125,544	113,869	90.7	11,675	6	38	2	8	7	Yes
		15-3	Kachin	Momauk	62,914	54,483	86.6	8,431	6	52	8	16	12	Yes
	16	16-1	Shan (South)	Mawkmai	33,810	26,778	79.2	7,032	4	9	1	2	2	-
		16-2	Shan (South)	Mongpan	25,926	17,993	69.4	7,933	4	12	4	7	6	-
		16-3	Shan (South)	Mongnai	39,436	32,692	82.9	6,744	4	16	2	6	5	-
		16-4	Shan (South)	Kunhing	53,403	42,829	80.2	10,574	4	15	8	10	8	-
	17	17-1	Shan (East)	Mongton	70,089	58,104	82.9	11,985	3	9	0	2	2	-
17-2		Shan (East)	Monghsat	104,649	71,685	68.5	32,964	9	27	6	7	6	-	
17-3		Shan (East)	Mongping	68,833	51,901	75.4	16,934	9	24	7	12	10	-	
					1,581,770	1,151,958		429,814	218	809	252	377	322	(3)



The tender covers 29 townships and 4 main towns. Approximately 252 of the village tracts in the 29 townships have covered areas of less than 50% and 377 have less than 80% of population. Except in the case of the 4 towns and Chipwi Township, all of the VTs with less than 80% coverage must be covered by bidders to reach at least 50% population coverage. The required number of VTs which must be targeted to reach 80% population coverage in each township (*tentatively* a total of 322) are provided in the above table and are also summarized in the box above each of the township coverage maps in this Annex A. These are also indicated as targets in the detailed VT table following the maps.

Note (1) - The number of new towers expected in Chipwi Township and the target for VT coverage amounts to partial coverage (approximately 60%) of the uncovered population, hence the number of underserved VTs targeted is reduced from 38 to 16.

A handwritten signature in blue ink, consisting of a stylized, cursive mark.

Phase I (Lot 1,1-1)

Township Injanyang (Town)

Towers	1	VTs <80%	52	Req'd	0	>80%
--------	---	----------	----	-------	---	------

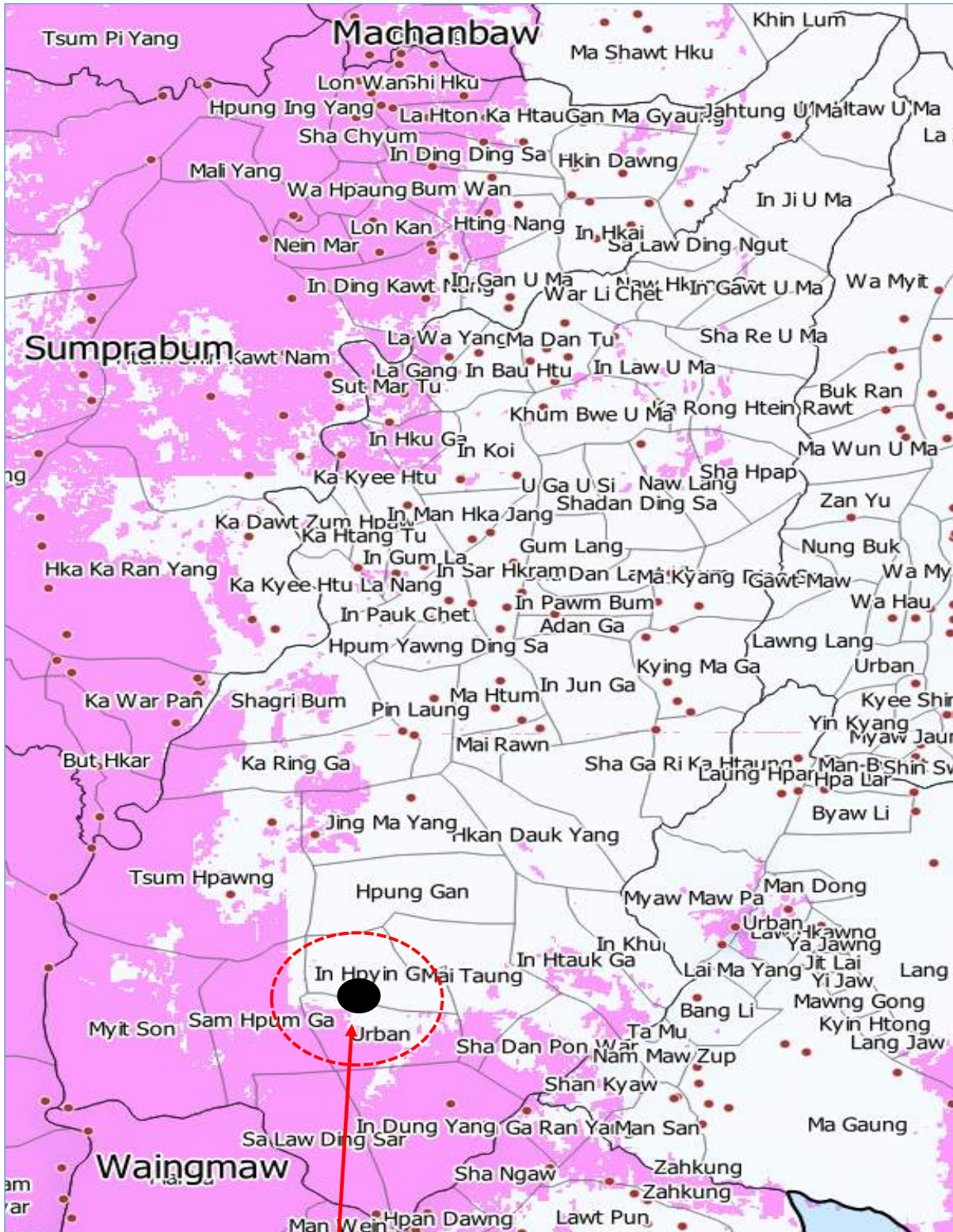

Target the main town of the Injanyang Township and surrounding area, approx., as shown, with one cell



Phase I (Lot 2, 2-1)

Township: Hpasawng

Towers	5	VTs <80%	4	Req'd	4	>80%
--------	---	----------	---	-------	---	------

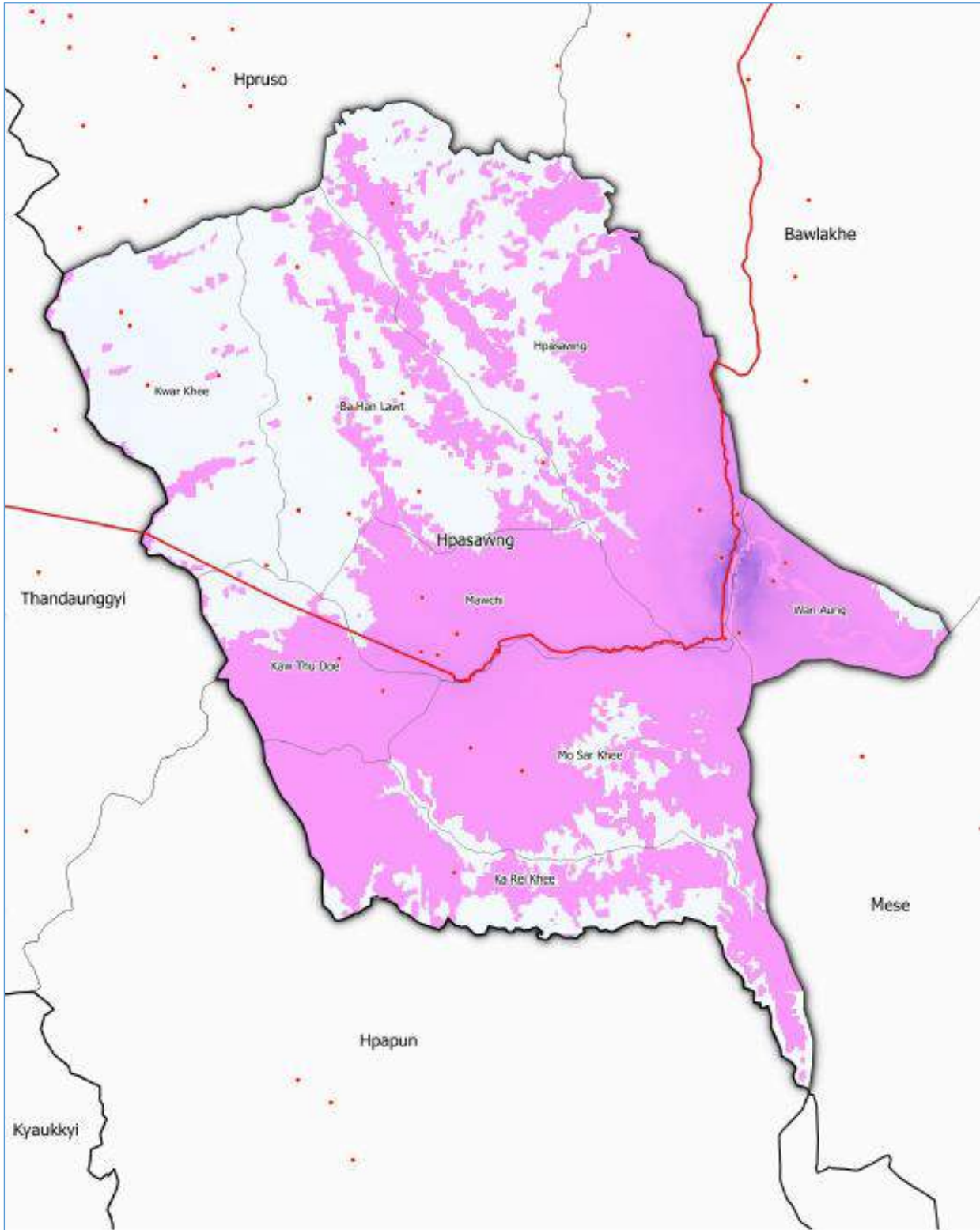

Phase I (Lot 3, 3-1)

Township: Sidoktaya

Towers	6	VTs <80%	15	Req'd	12	>80%
--------	---	----------	----	-------	----	------

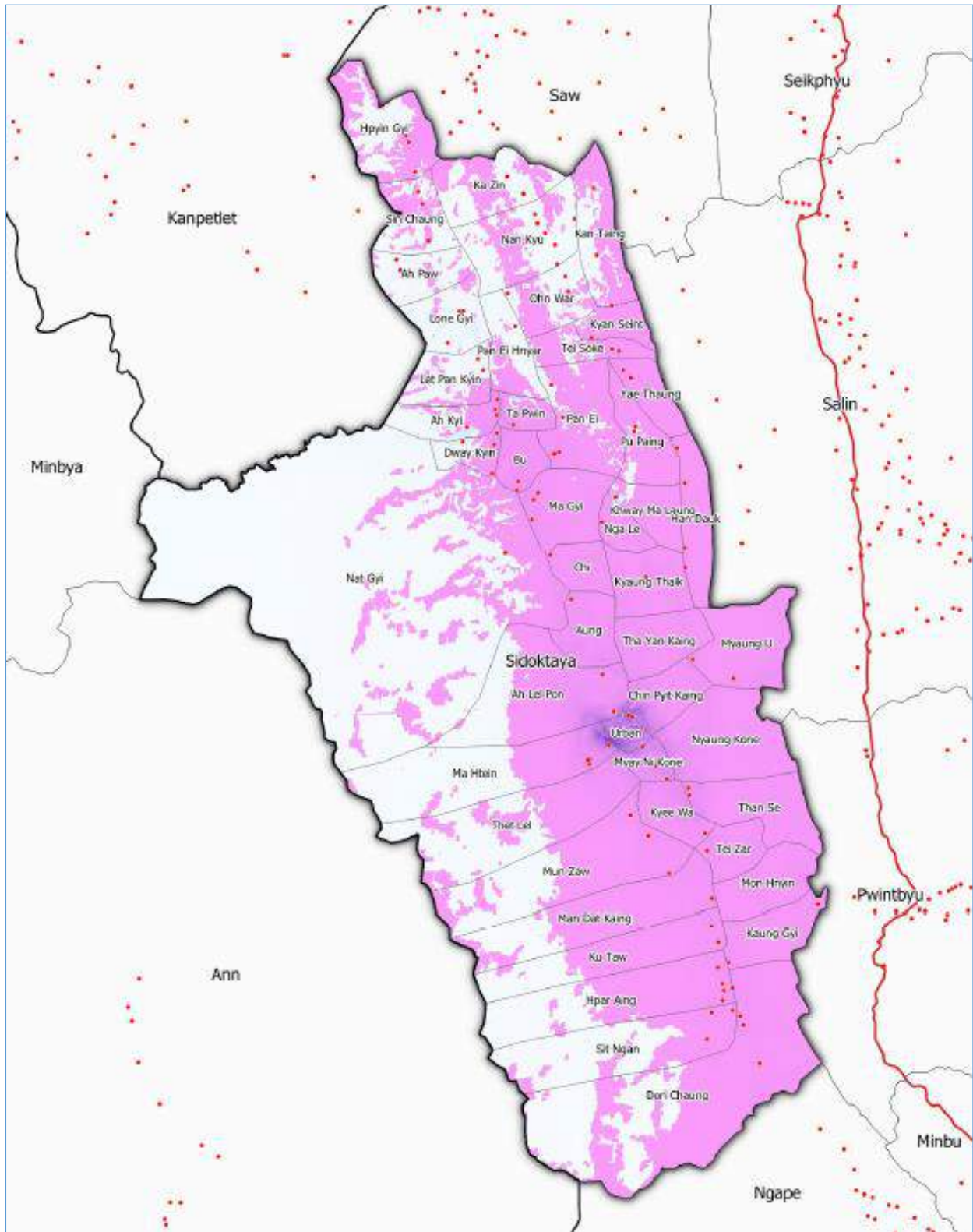



Phase I (Lot 4, 4-1)

Township: Dawei

Towers	12	VTs <80%	4	Req'd	4	>80%
--------	----	----------	---	-------	---	------

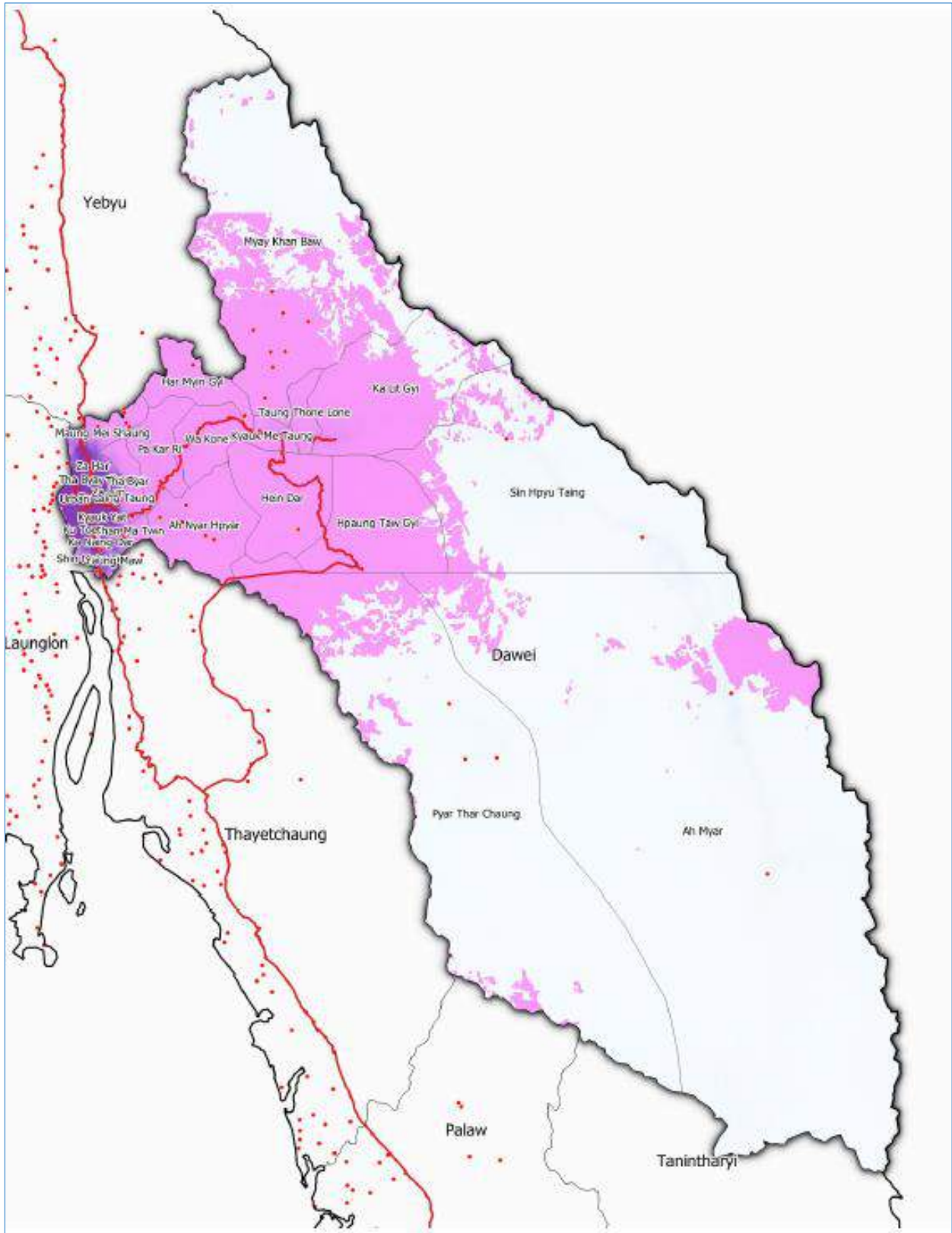



Phase I (Lot 4, 4-2)

Township: Tanintharyi	Towers	11	VTs <80%	7	Req'd	7	>80%
------------------------------	---------------	-----------	--------------------	----------	--------------	----------	----------------

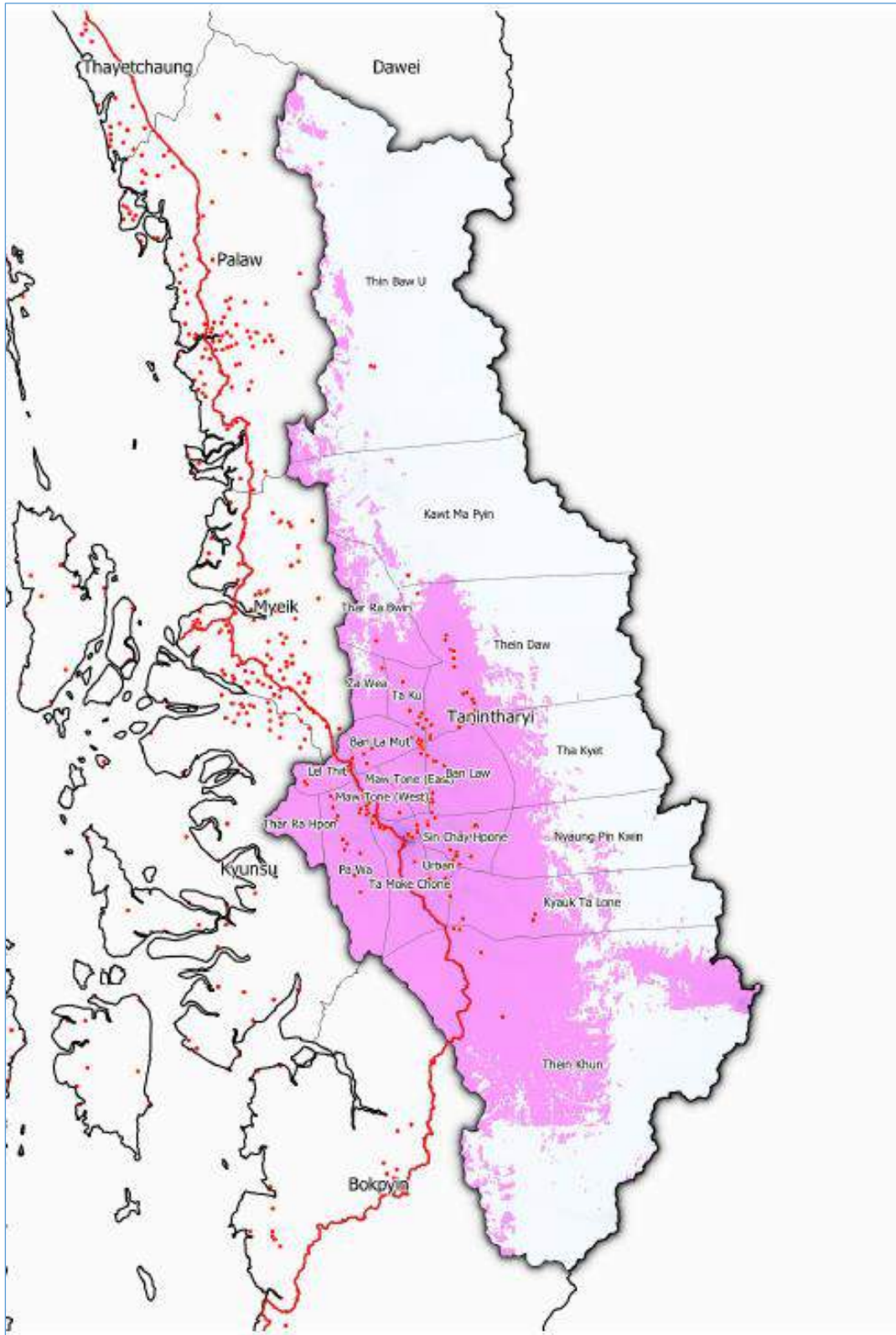



Phase I (Lot 4, 4-3)

Township: Bokpyin

Towers	3	VTs <80%	3	Req'd	3	>80%
--------	---	----------	---	-------	---	------

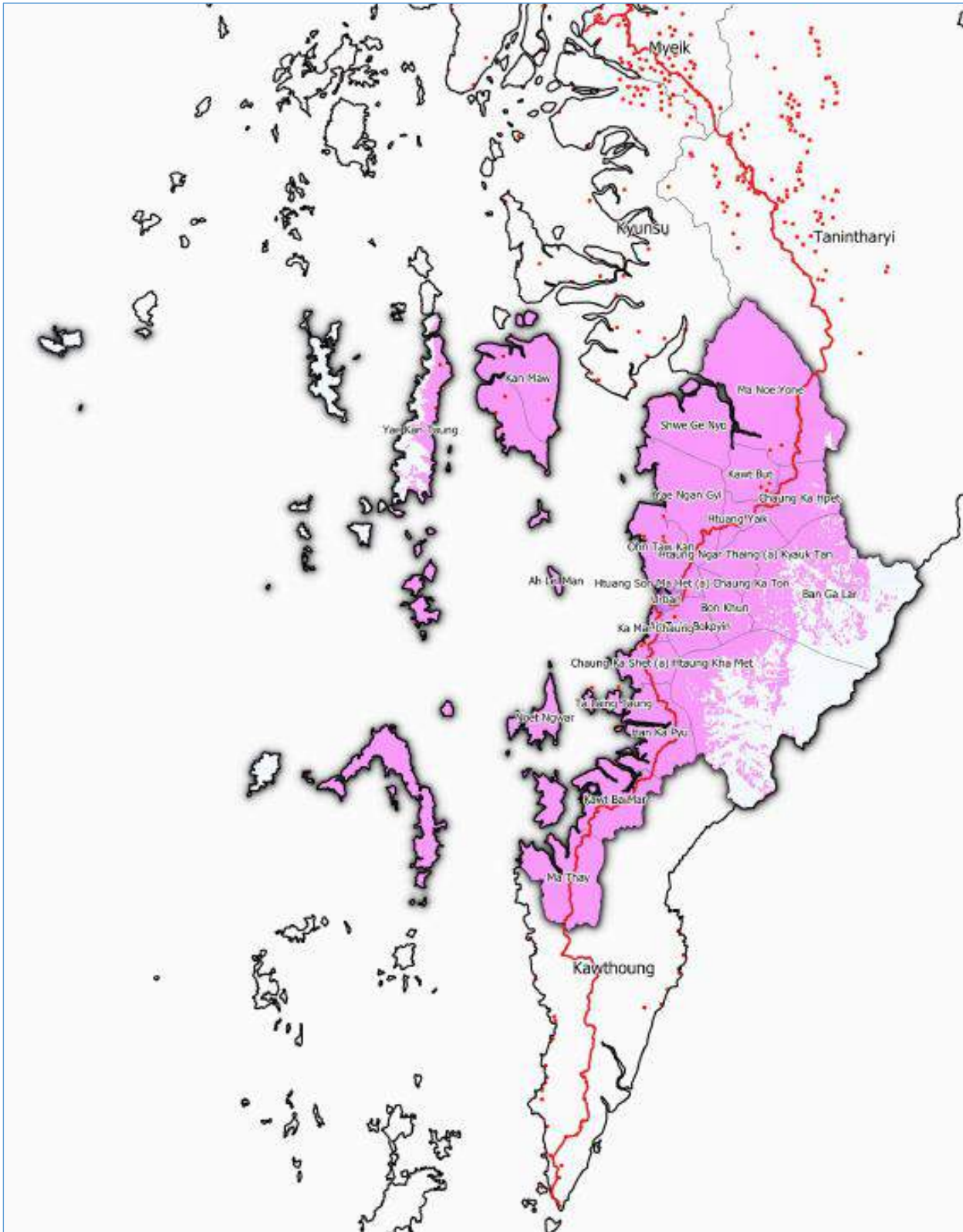

Note: the map indicates only 2 VTs with less than 80% coverage whereas the VT coverage table includes Ta Laing Taung



Phase I (Lot 5, 5-1)

Township: Cocokyun

BTs	1	VTs <80%	1	Req'd	1	>80%
-----	---	----------	---	-------	---	------

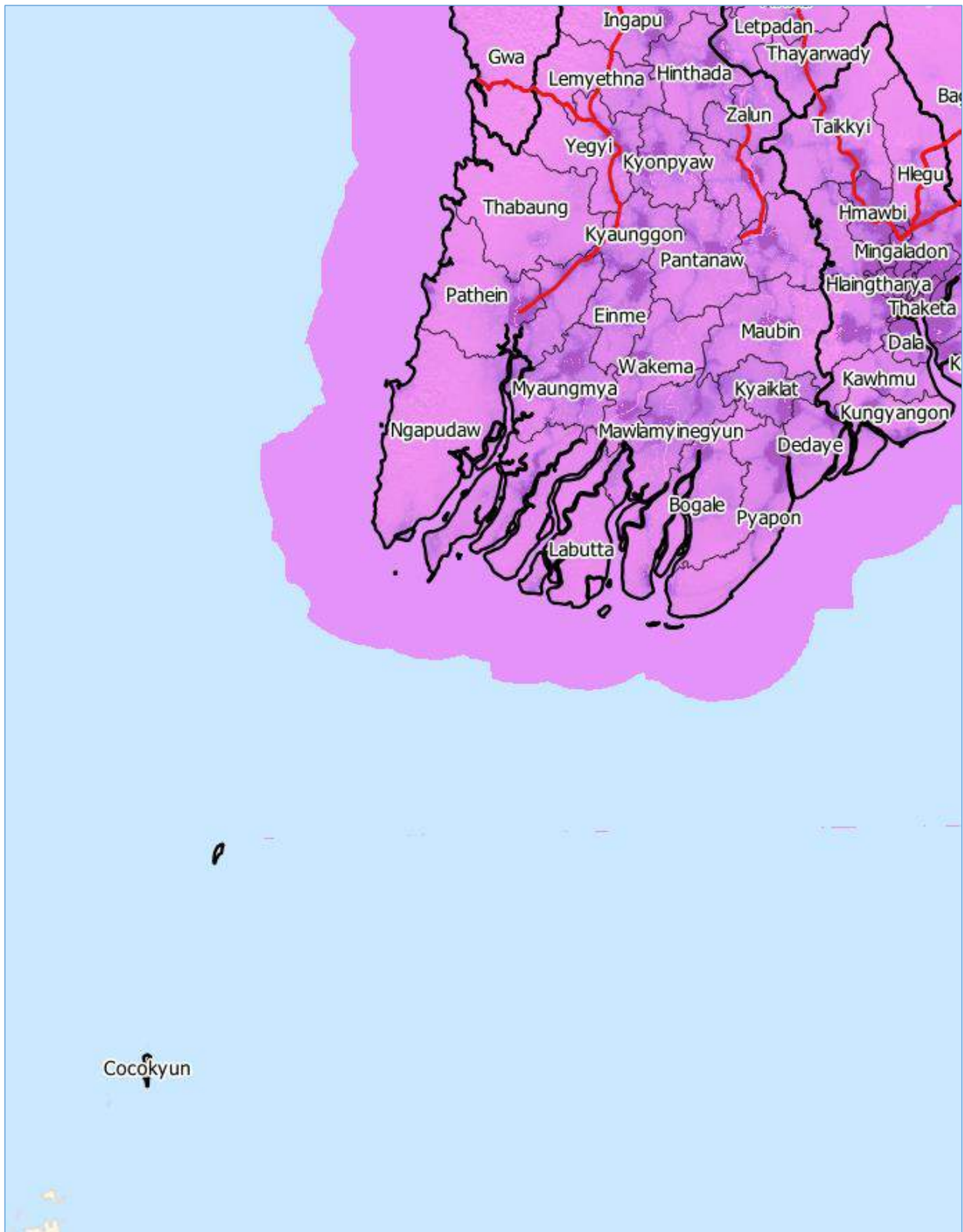



Phase I (Lot 6, 6-1)

Township: Mongyawng

Towers	9	VTs <80%	17	Req'd	15	>80%
--------	---	----------	----	-------	----	------

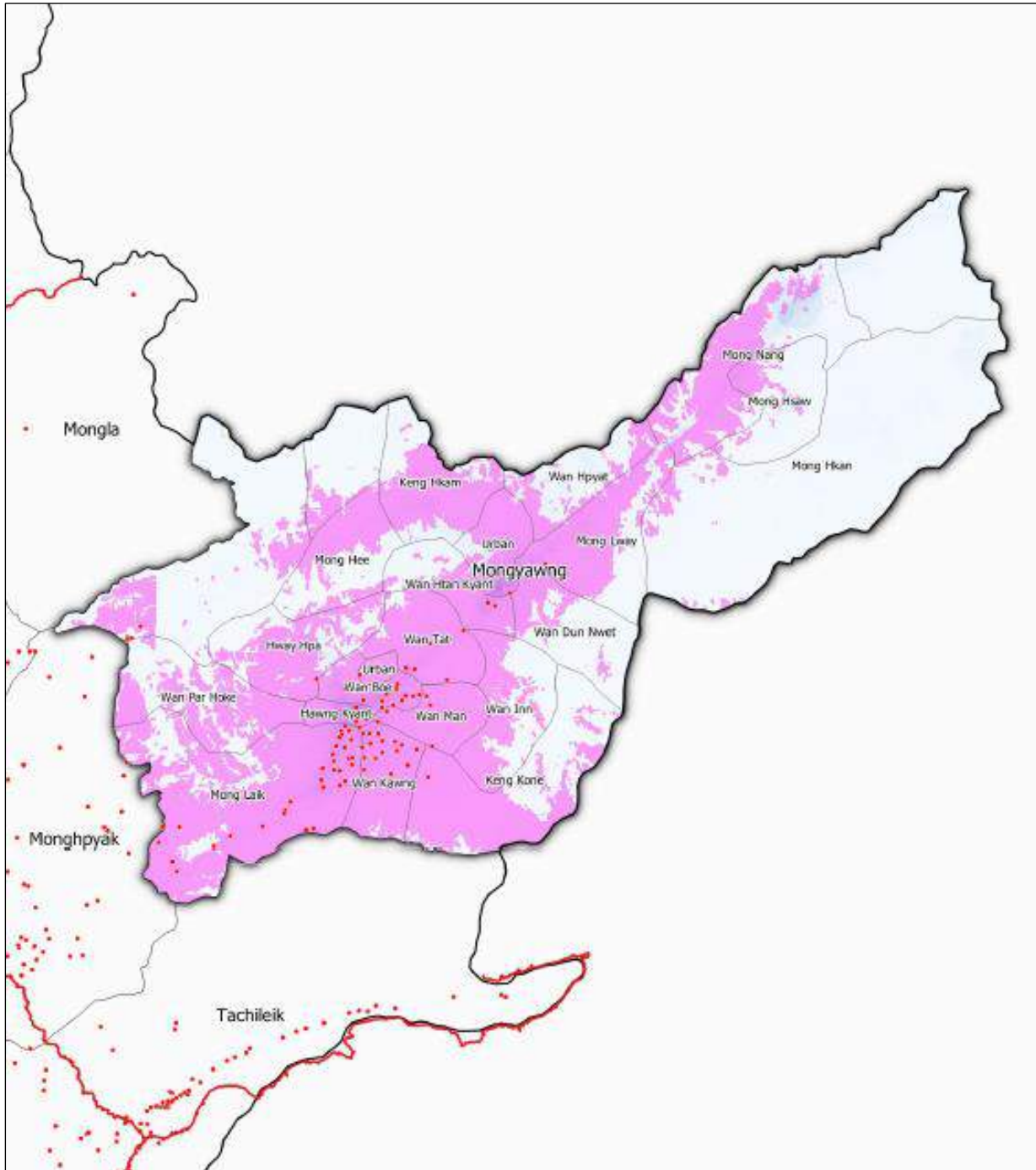



Phase I (Lot 6, 6-2)

Township: Mongla

Towers	4	VTs <80%	4	Req'd	4	>80%
--------	---	----------	---	-------	---	------

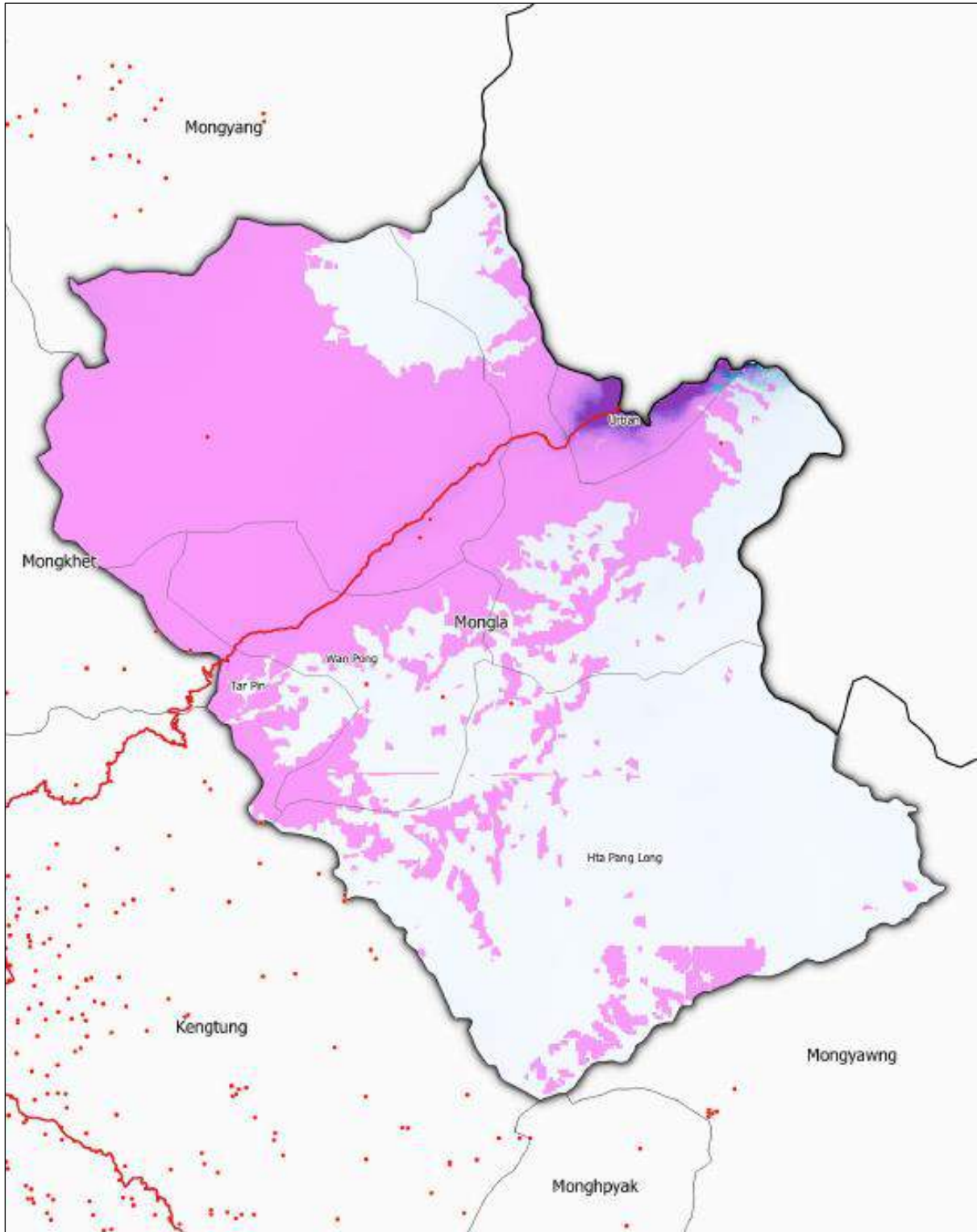

A handwritten signature or set of initials in blue ink, located in the bottom right corner of the page.



Phase I (Lot 6, 6-3)

Township: Monkhet

Towers	4	VTs <80%	7	Req'd	6	>80%
--------	---	----------	---	-------	---	------

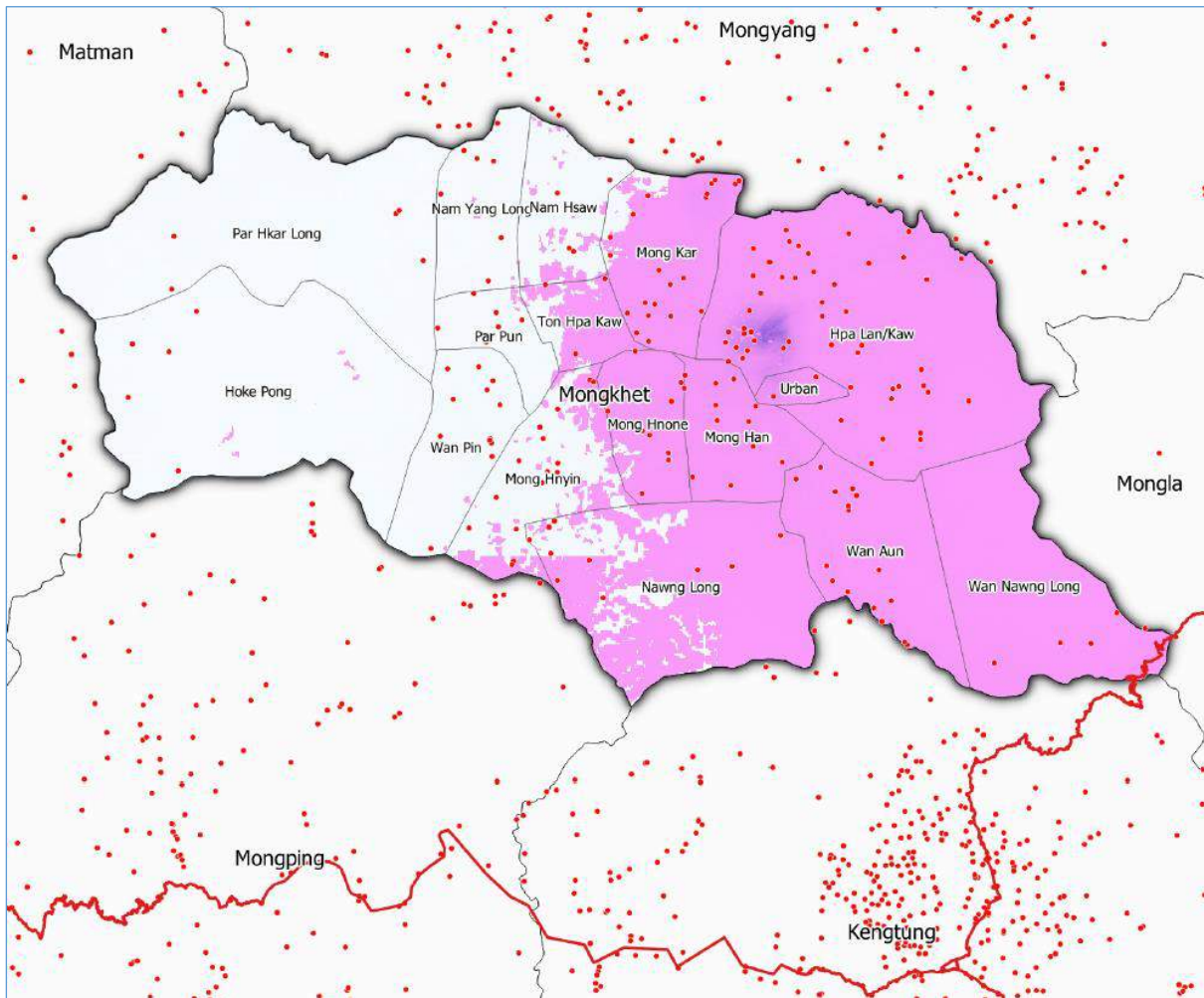



Phase II (Lot 7, 7-1)

Township: Khaunglanhpu Town

Towers	1	VTs <80%	4	Req'd	0	>80%
--------	---	----------	---	-------	---	------

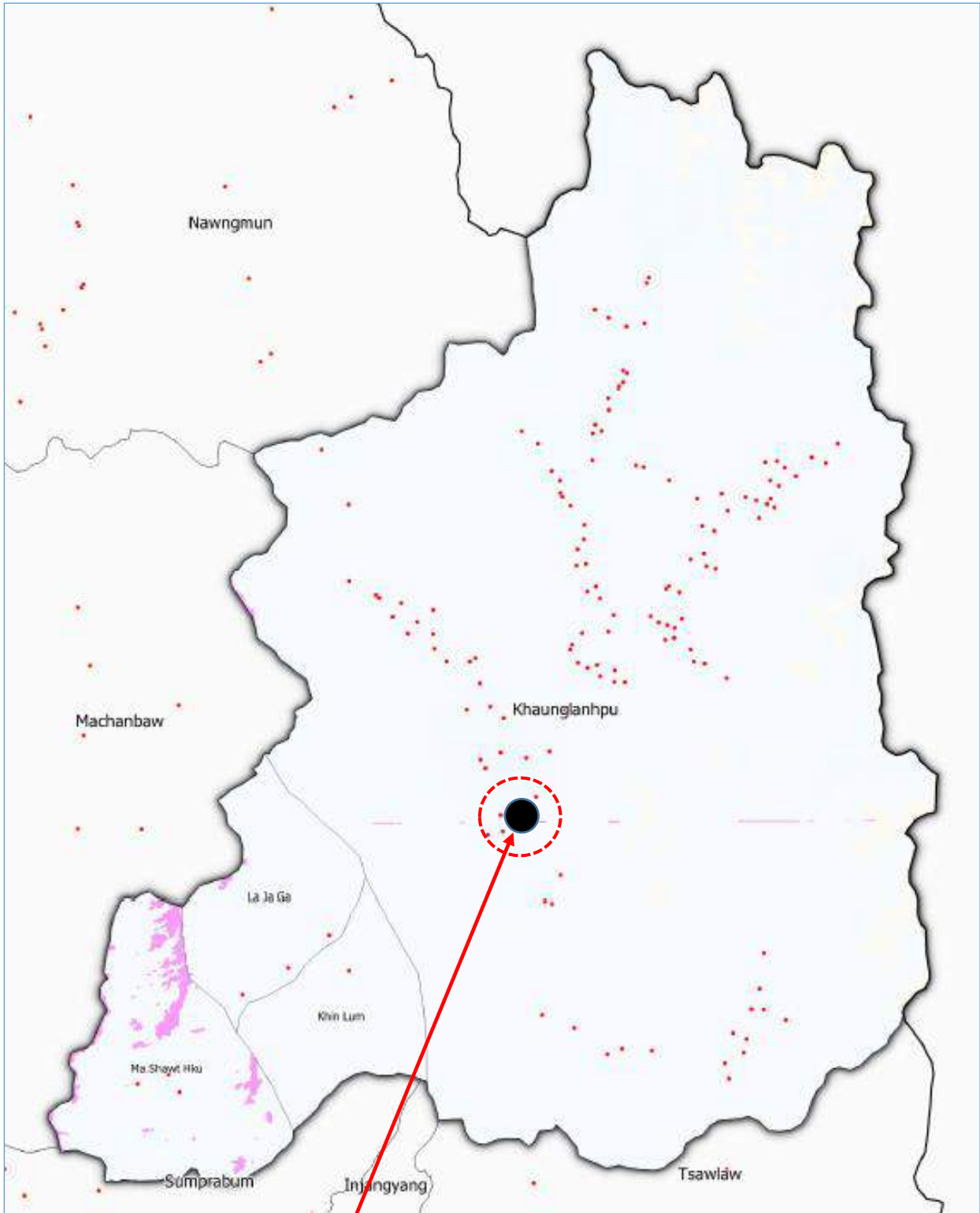

Target the main town of the Khaunglanhpu township approx. where shown with one cell. No VT coverage requirement.



Phase II (Lot 8, 8-1)

**Sub-Township: Pannandin
(Nawngmun Township)**

Towers	1	VTs <80%	5	Req'd	0	>80%
--------	---	----------	---	-------	---	------

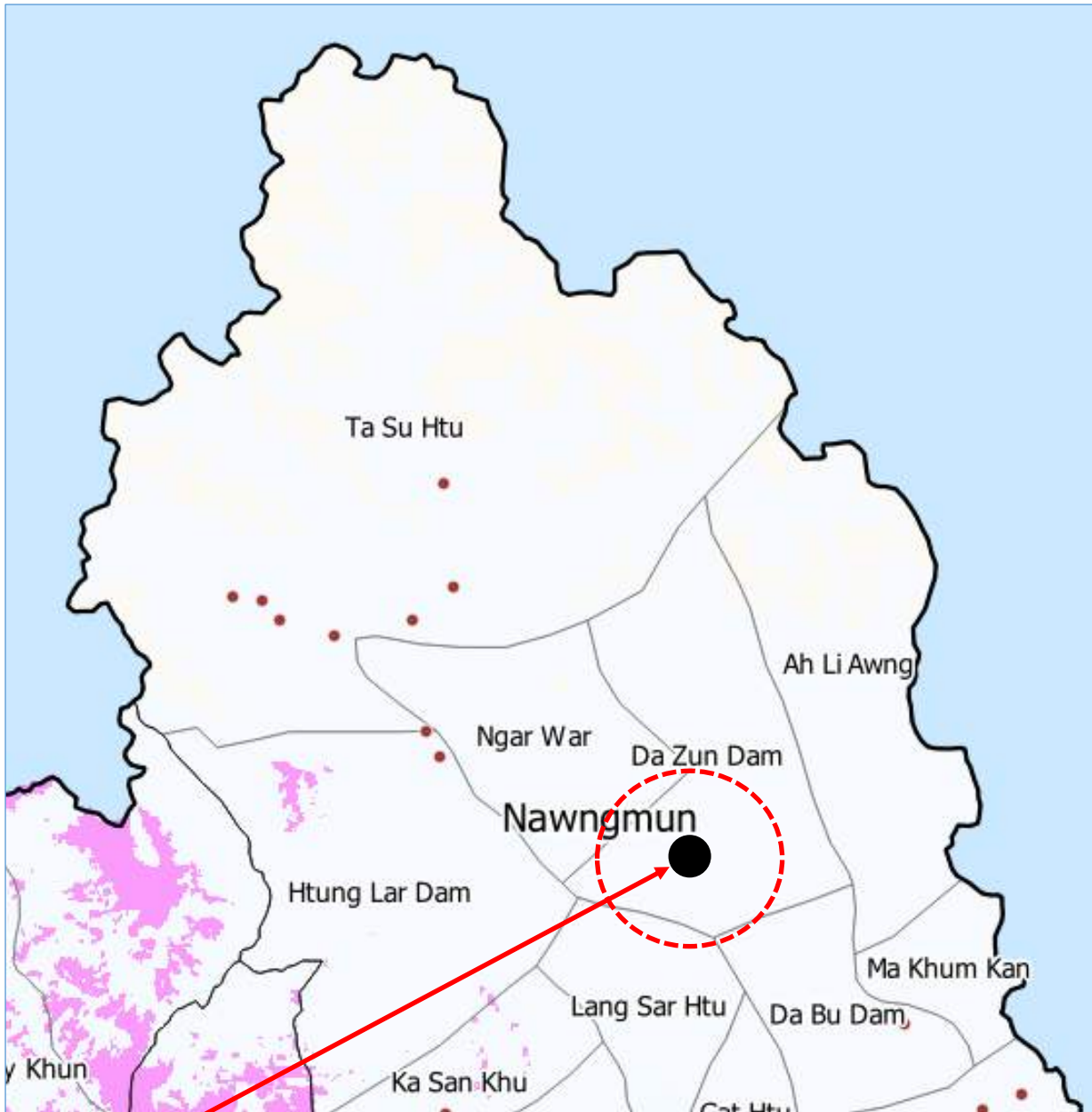

Target the main town of the sub-township (Pannandin) and surrounding area, approx. where shown, with one cell



Phase II (Lot 9, 9-1)

Township: Tsawlaw (Town)

Towers	1	VTs <80%	25	Req'd	2	>80%
--------	---	----------	----	-------	---	------

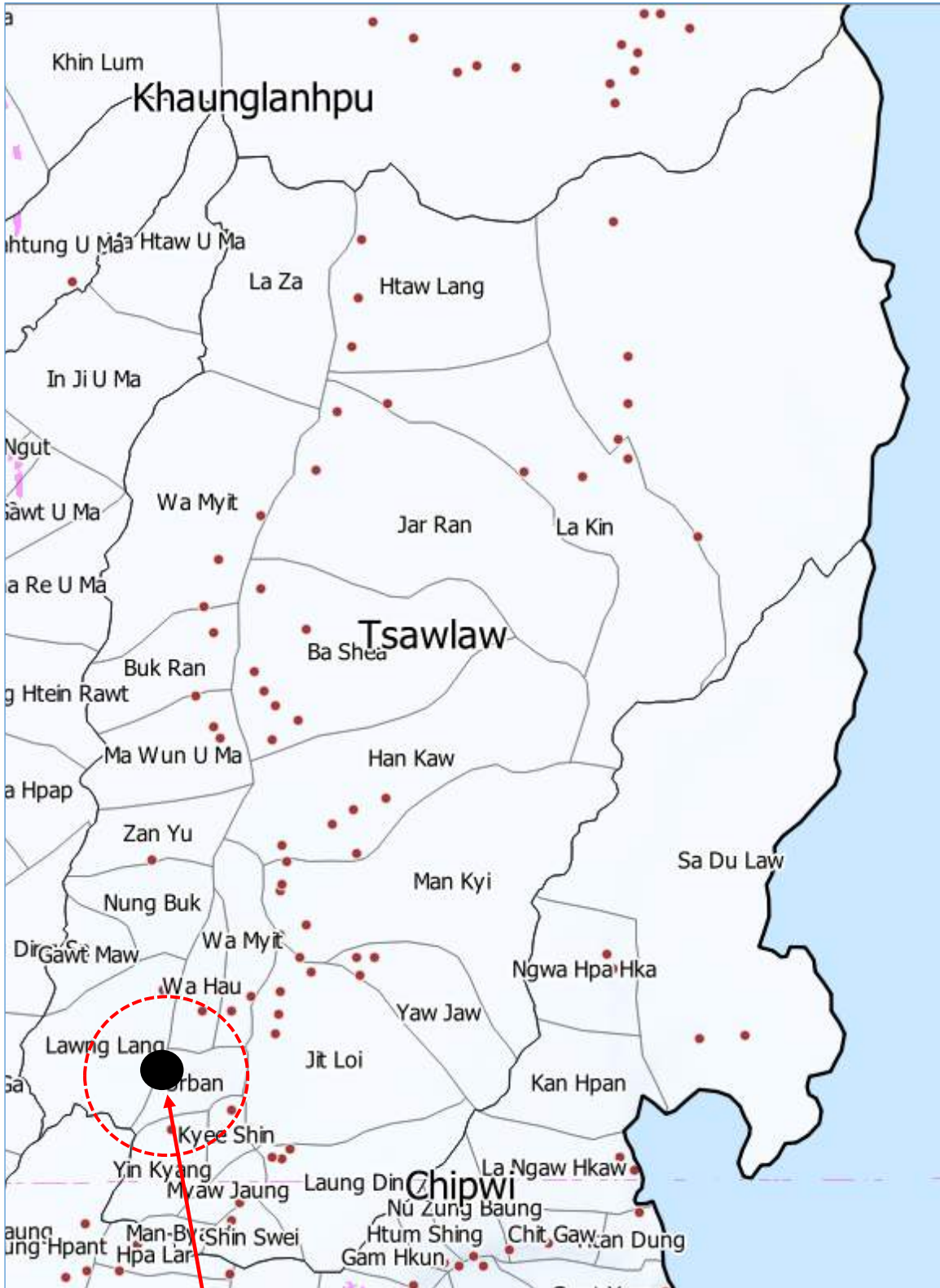

Target the main town of the Tsawlaw Township and surrounding area, approx., as shown, with one cell



Phase II (Lot 10, 10-1)

Township: Hkamti

Towers	13	VTs <80%	13	Req'd	11	>80%
--------	----	----------	----	-------	----	------

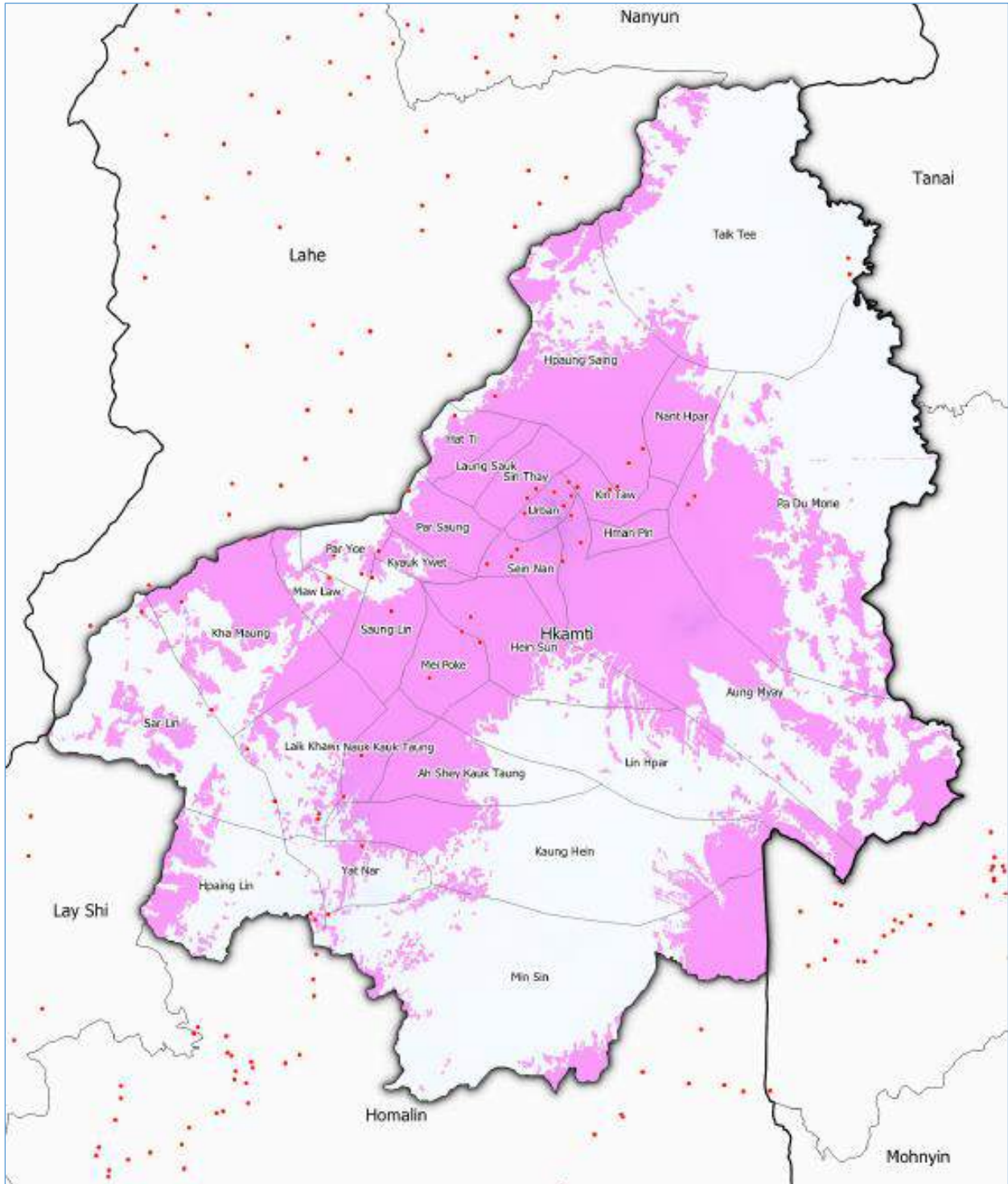



Phase II (Lot 10, 10-2)

Township: Lay Shi

Towers	7	VTs <80%	16	Req'd	12	>80%
--------	---	----------	----	-------	----	------

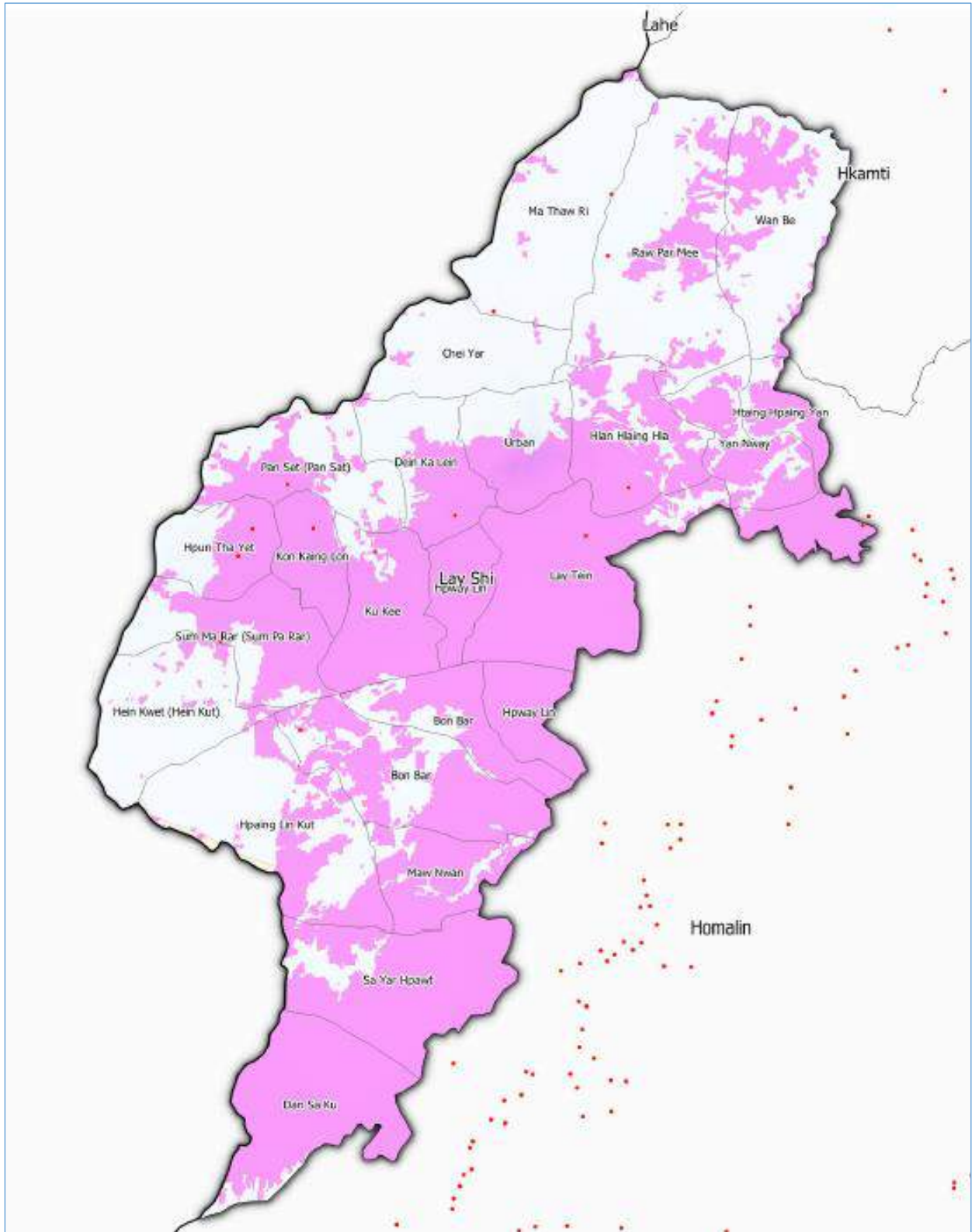



Phase II (Lot 11, 11-1)

Township: Lahe

Towers	11	VTs <80%	32	Req'd	28	>80%
--------	----	----------	----	-------	----	------

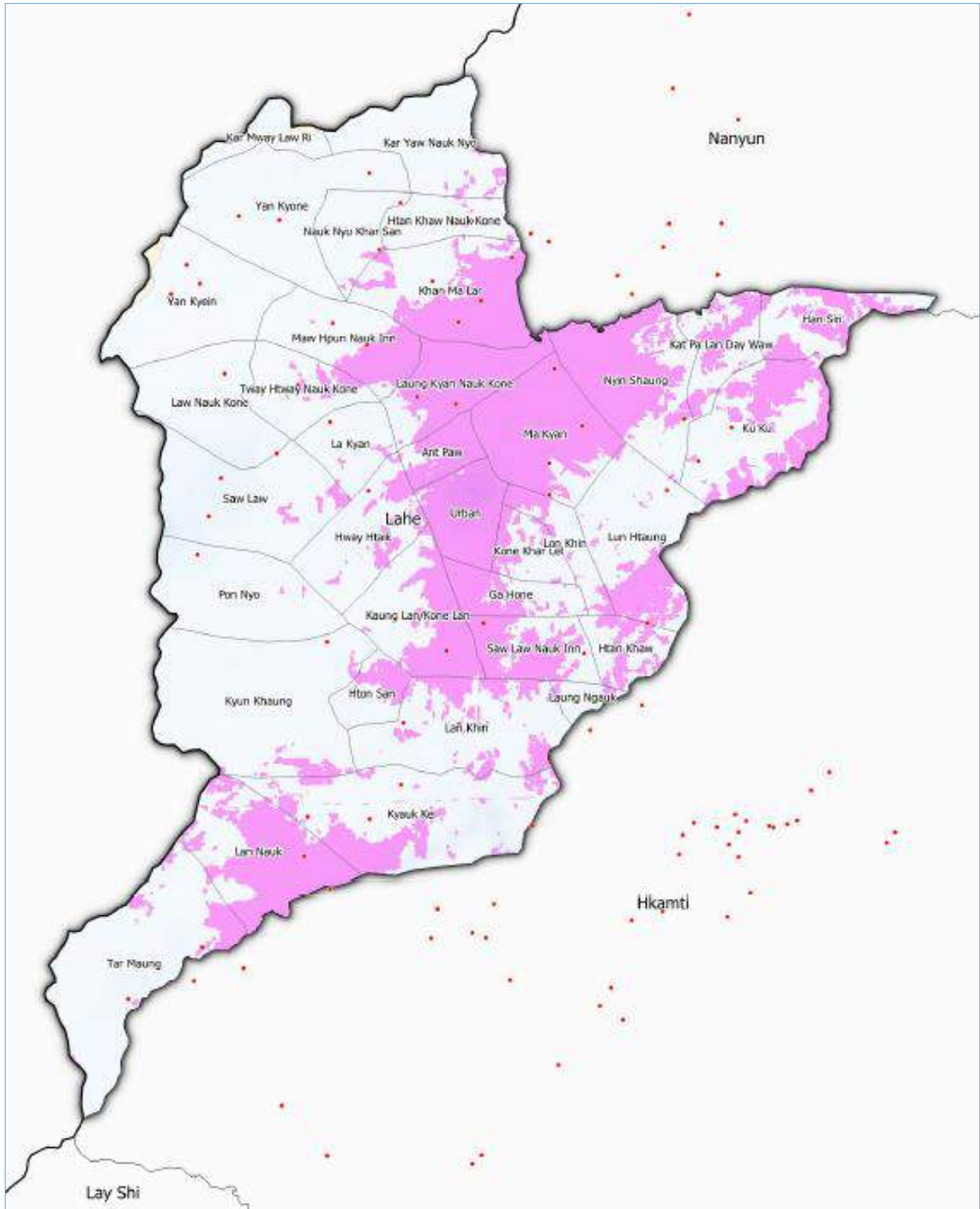



Phase II (Lot 12, 12-1)

Township: Thantlang

Towers	3	VTs <80%	4	Req'd	4	>80%
--------	---	----------	---	-------	---	------

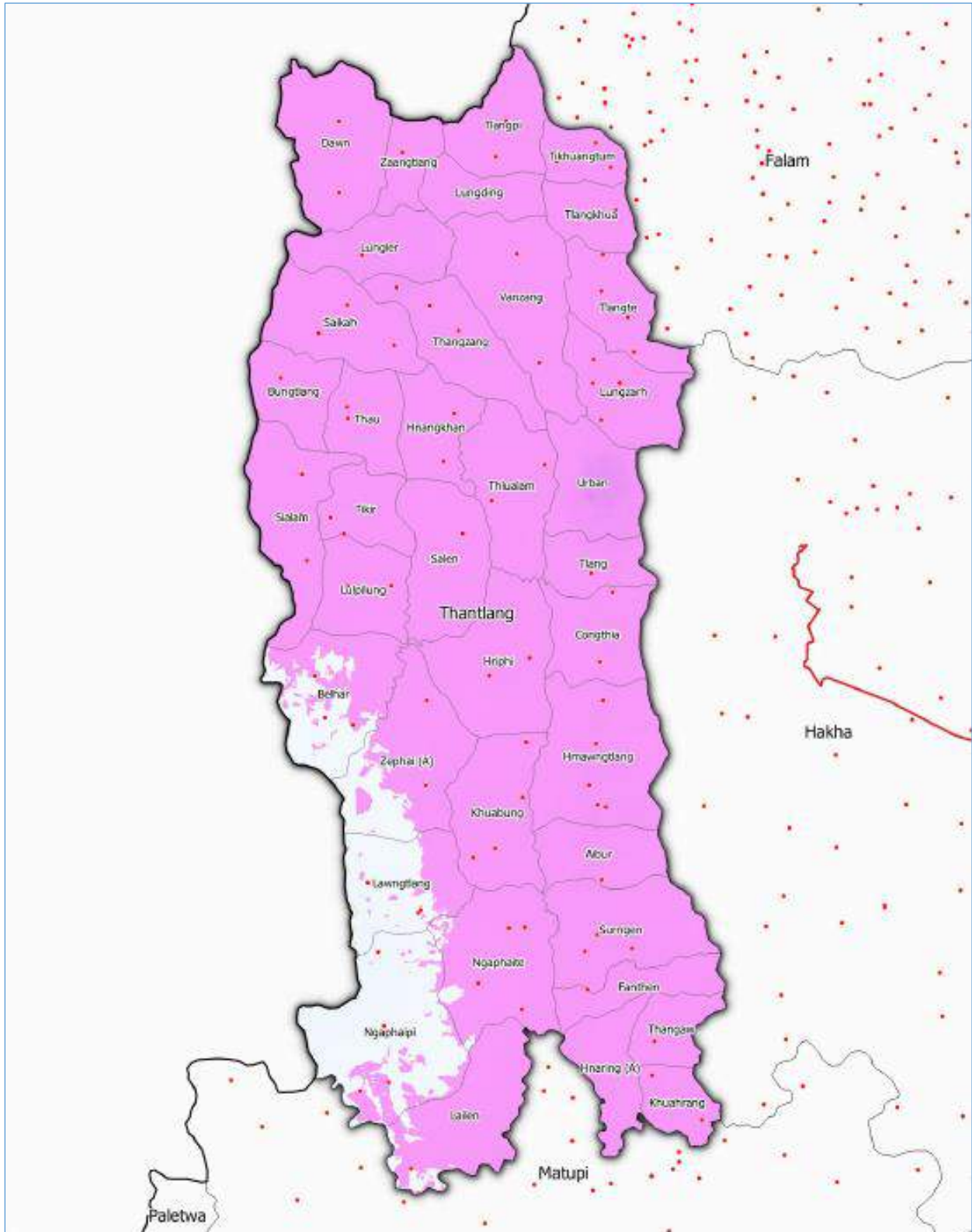



Phase II (Lot 12, 12-2)

Township: Tonzang

Towers	7	VTs <80%	15	Req'd	13	>80%
--------	---	----------	----	-------	----	------

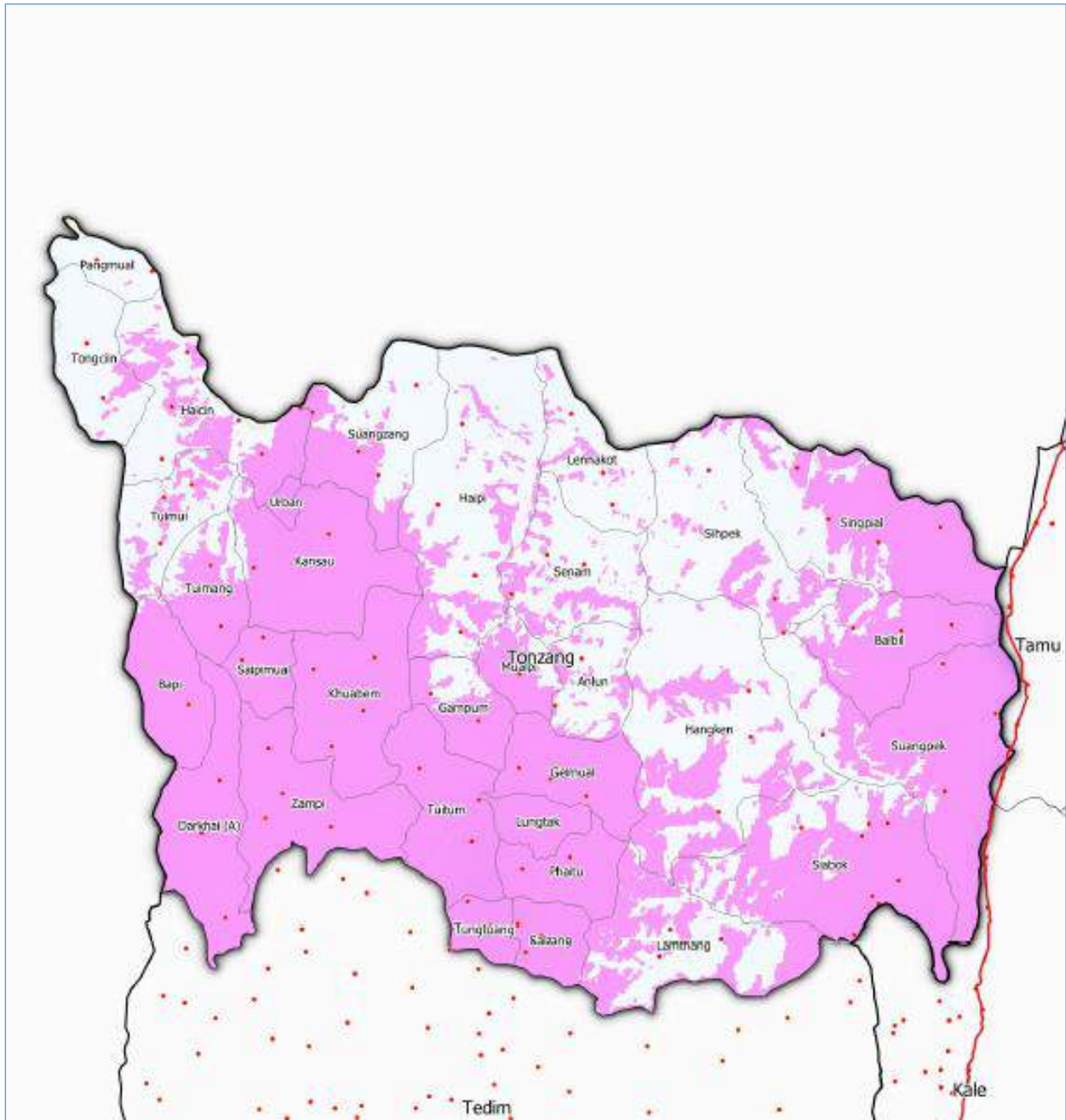



Phase II (Lot 13, 13-1)

Township: Mindat

Towers	8	VTs <80%	13	Req'd	11	>80%
--------	---	----------	----	-------	----	------

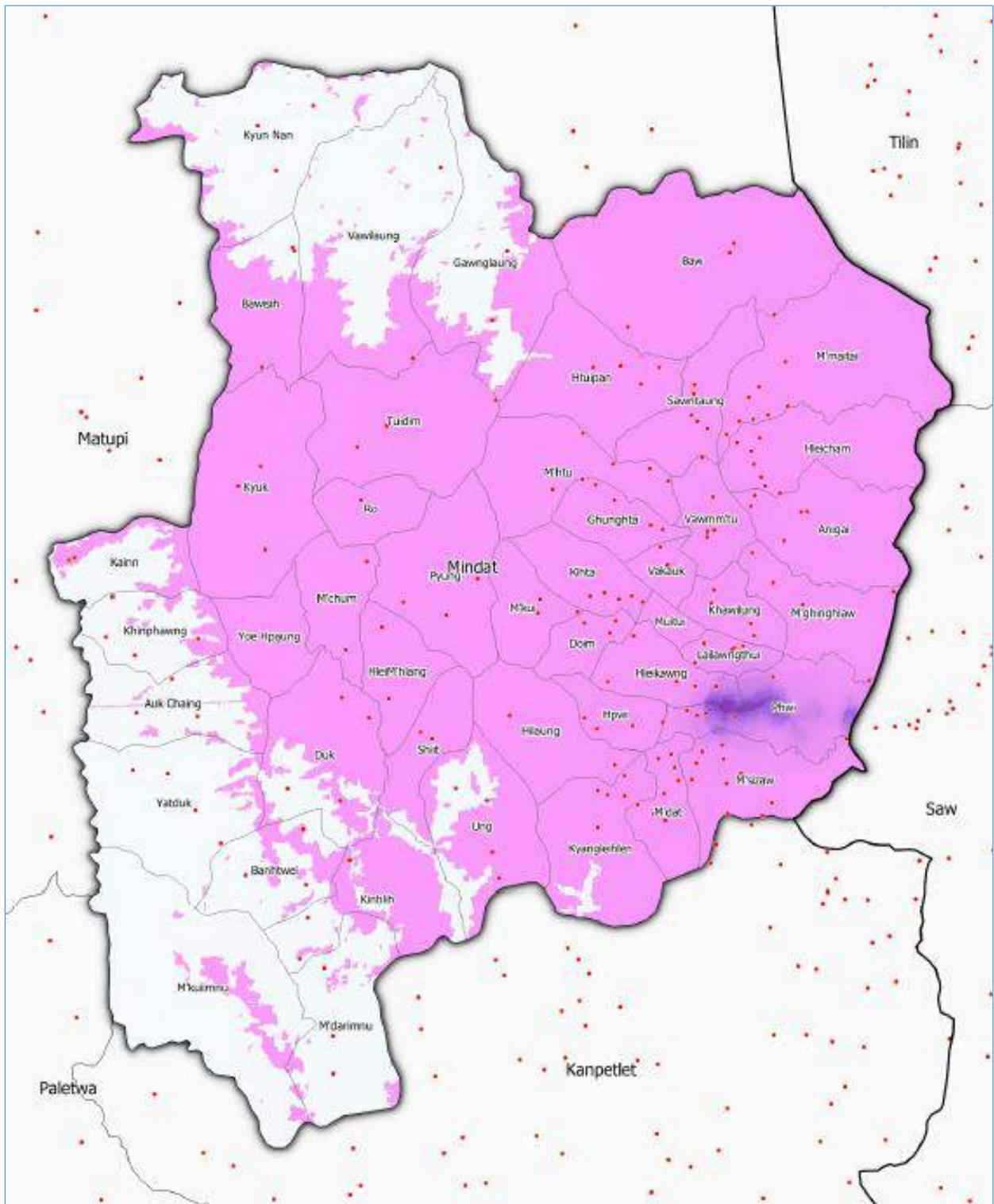



Phase II (Lot 13, 13-2)

Township: Matupi

Towers	17	VTs <80%	44	Req'd	38	>80%
--------	----	----------	----	-------	----	------

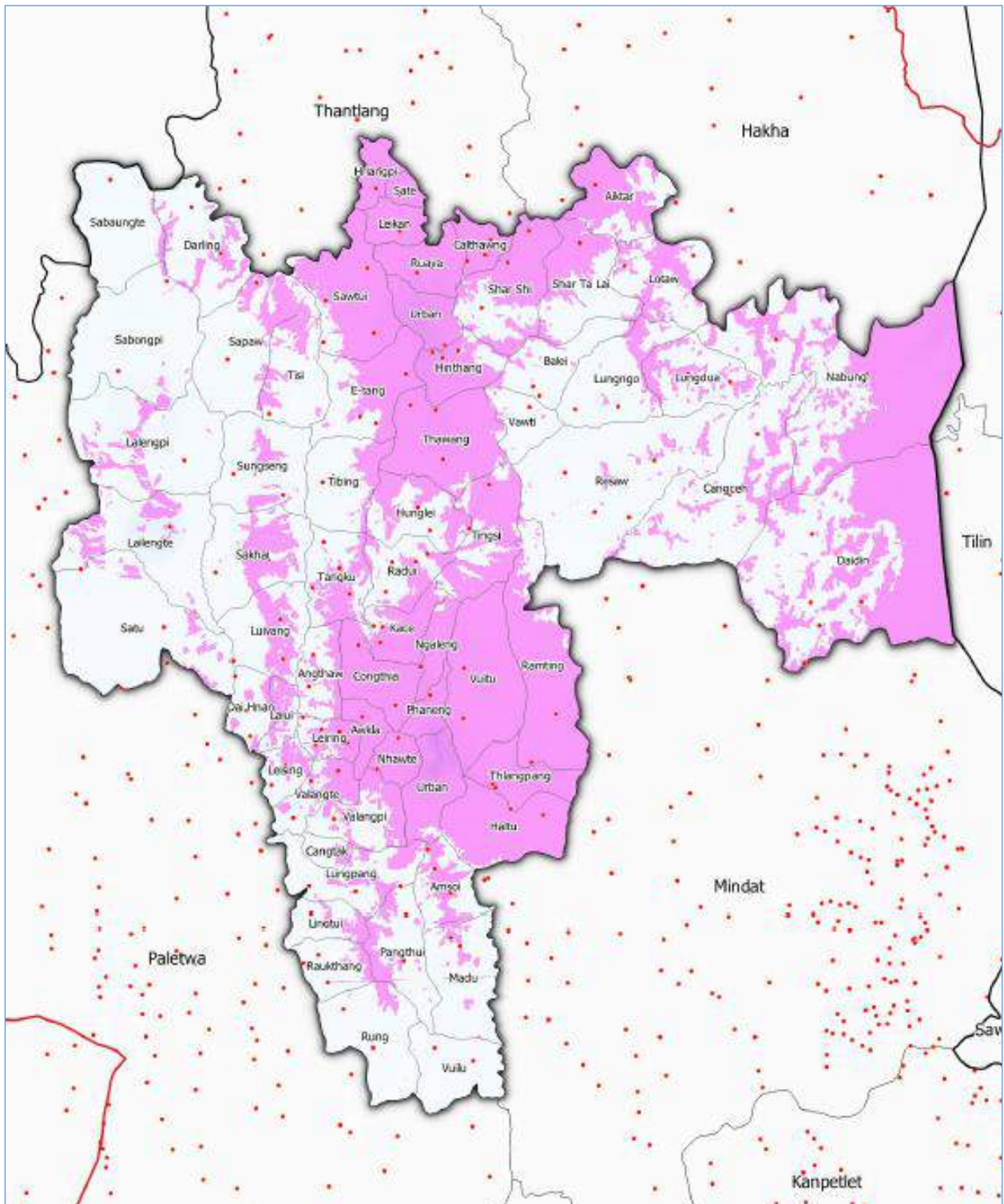



Phase II (Lot 13, 13-3)

Township: Kanpetlet

Towers	9	VTs <80%	19	Req'd	15	>80%
--------	---	----------	----	-------	----	------

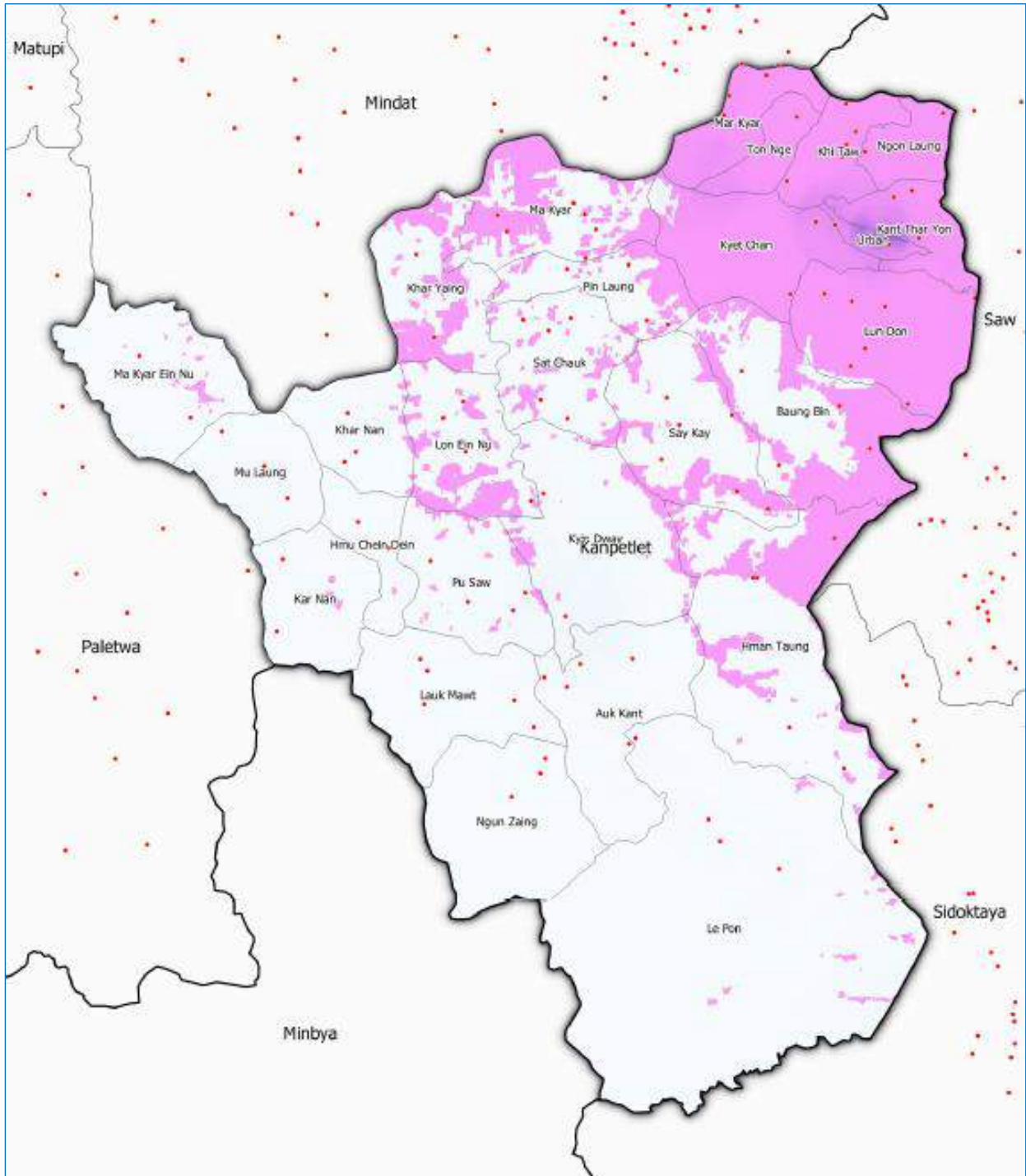



Phase III (Lot 14, 14-1)

Township: Hpapun

Towers	11	VTs <80%	19	Req'd	16	>80%
--------	----	----------	----	-------	----	------

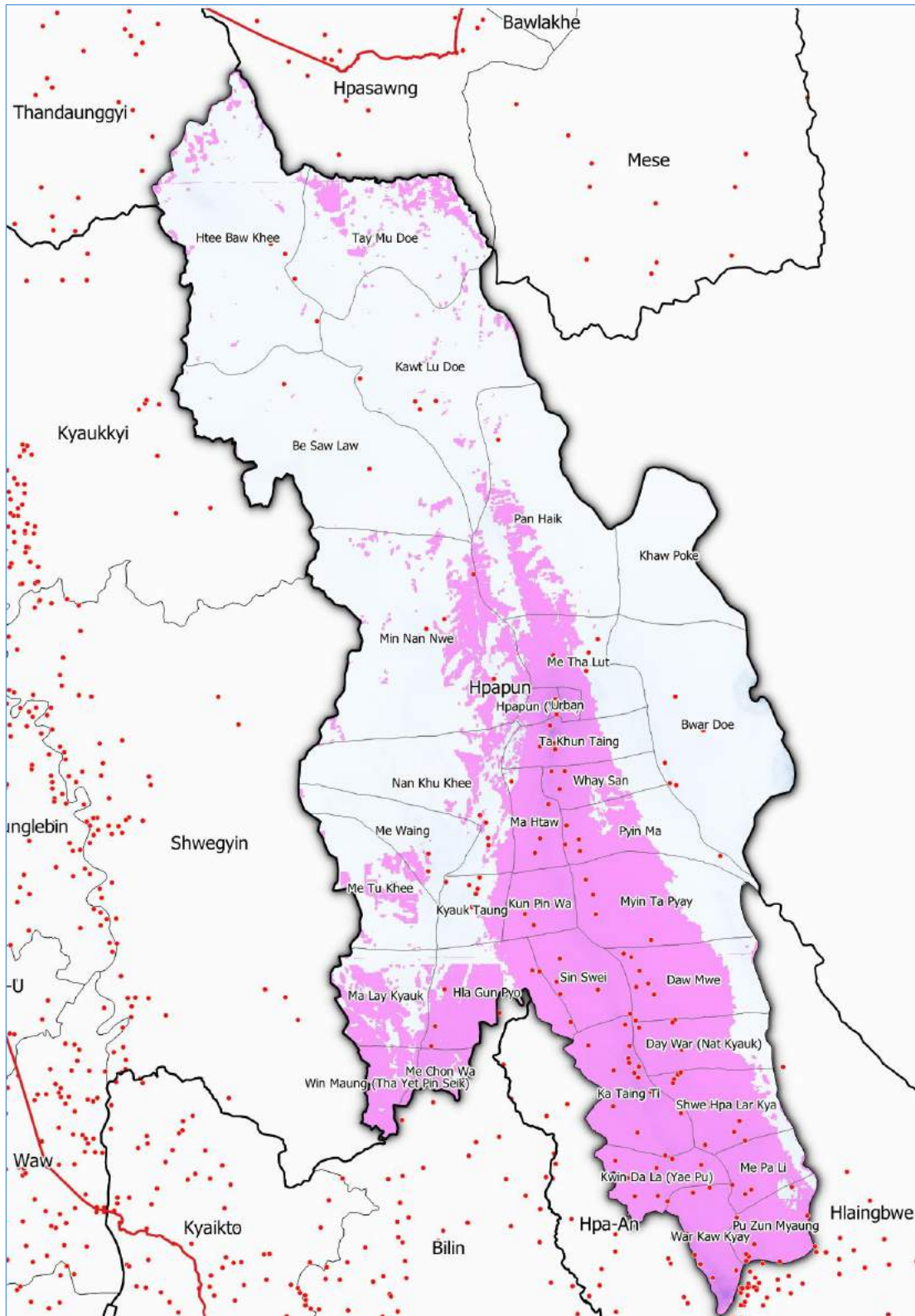

Phase III (Lot 15, 15-1)

Township: Chipwi (Partial coverage)

Towers	7	VTs <80%	38	Req'd	12	>80%
--------	---	----------	----	-------	----	------

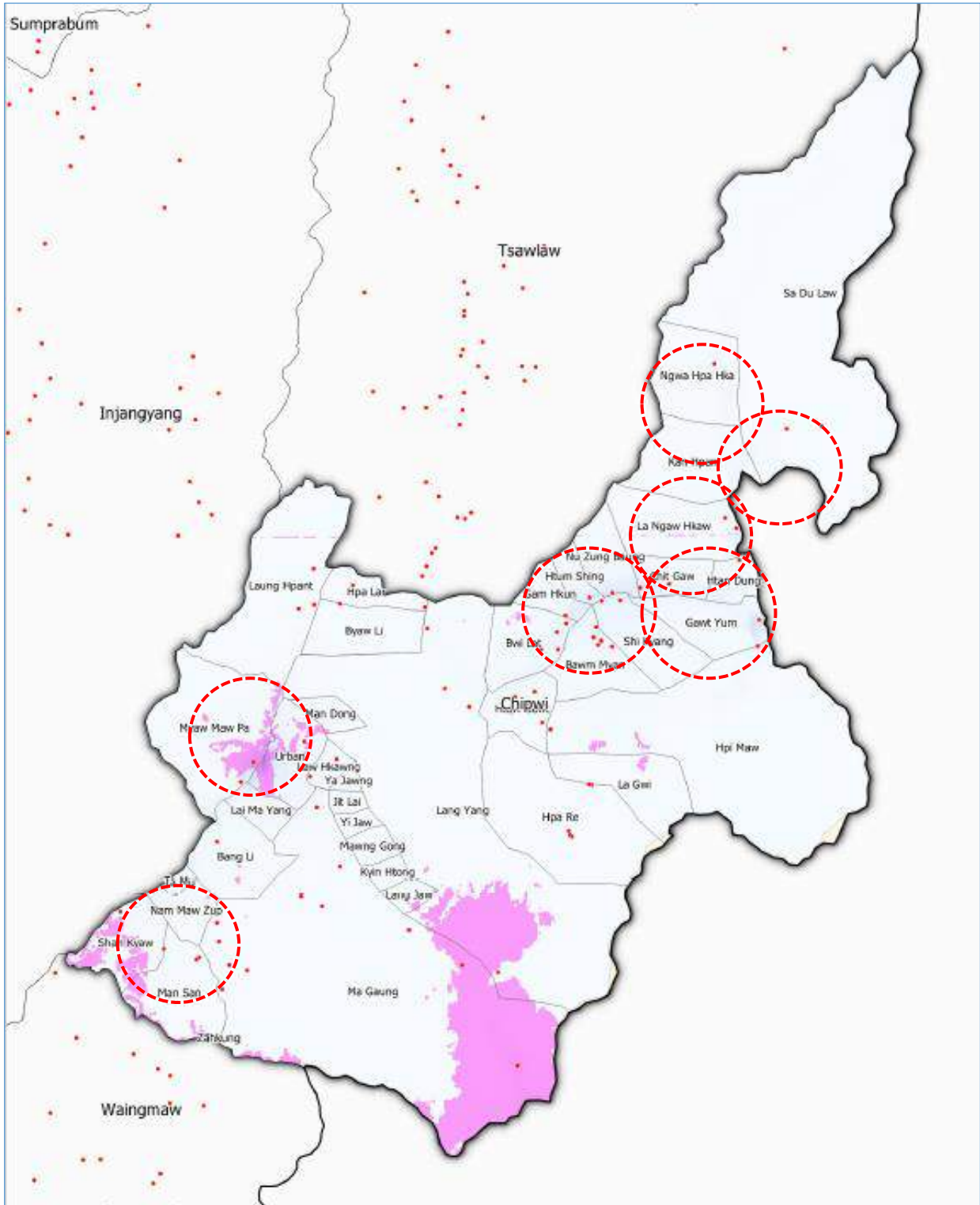



Phase III (Lot 15, 15-2)

Township: Waingmaw

Towers	6	VTs <80%	8	Req'd	7	>80%
--------	---	----------	---	-------	---	------

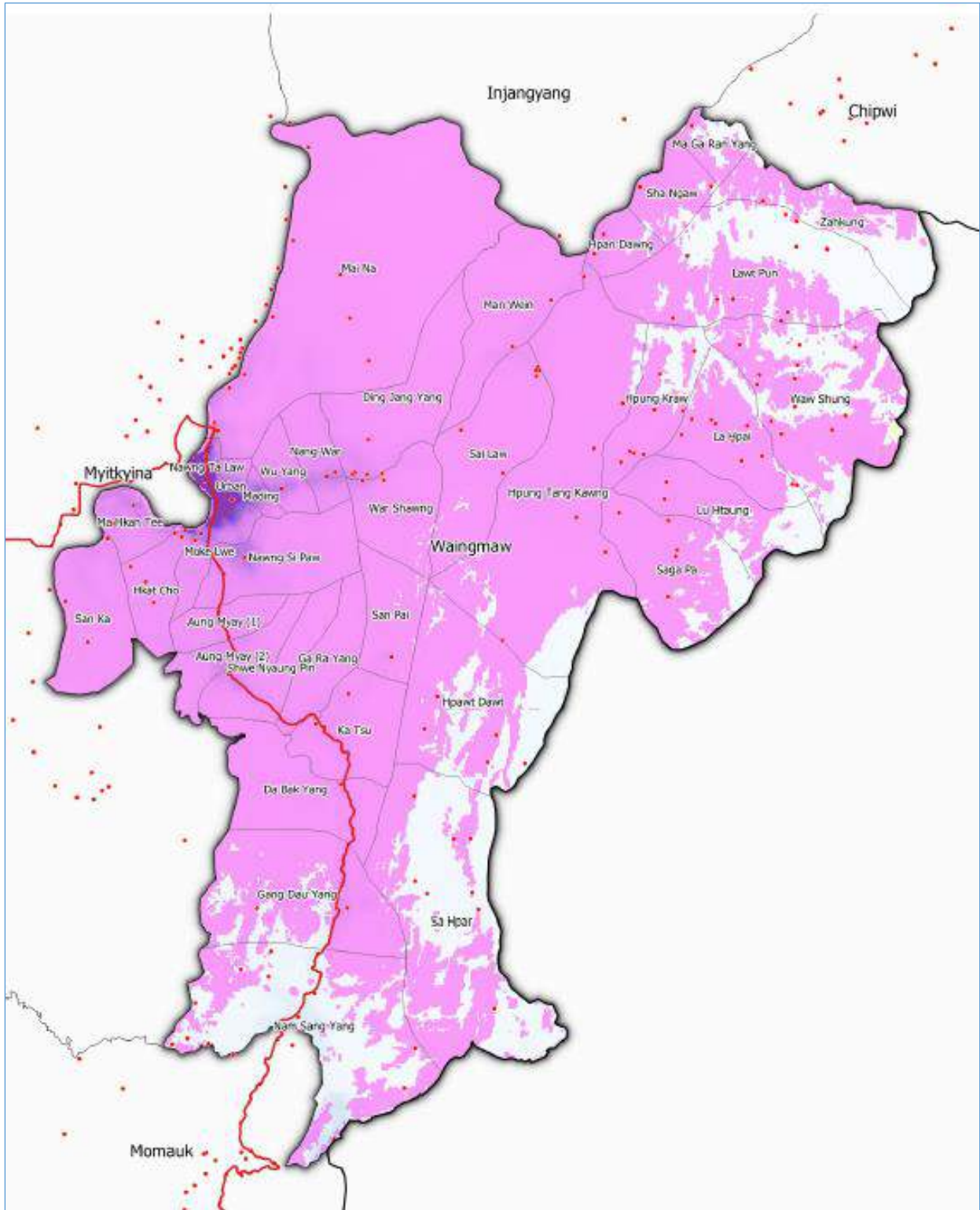

Phase III (Lot 15, 15-3)

Township: Momauk

Towers	6	VTs <80%	16	Req'd	12	>80%
--------	---	----------	----	-------	----	------

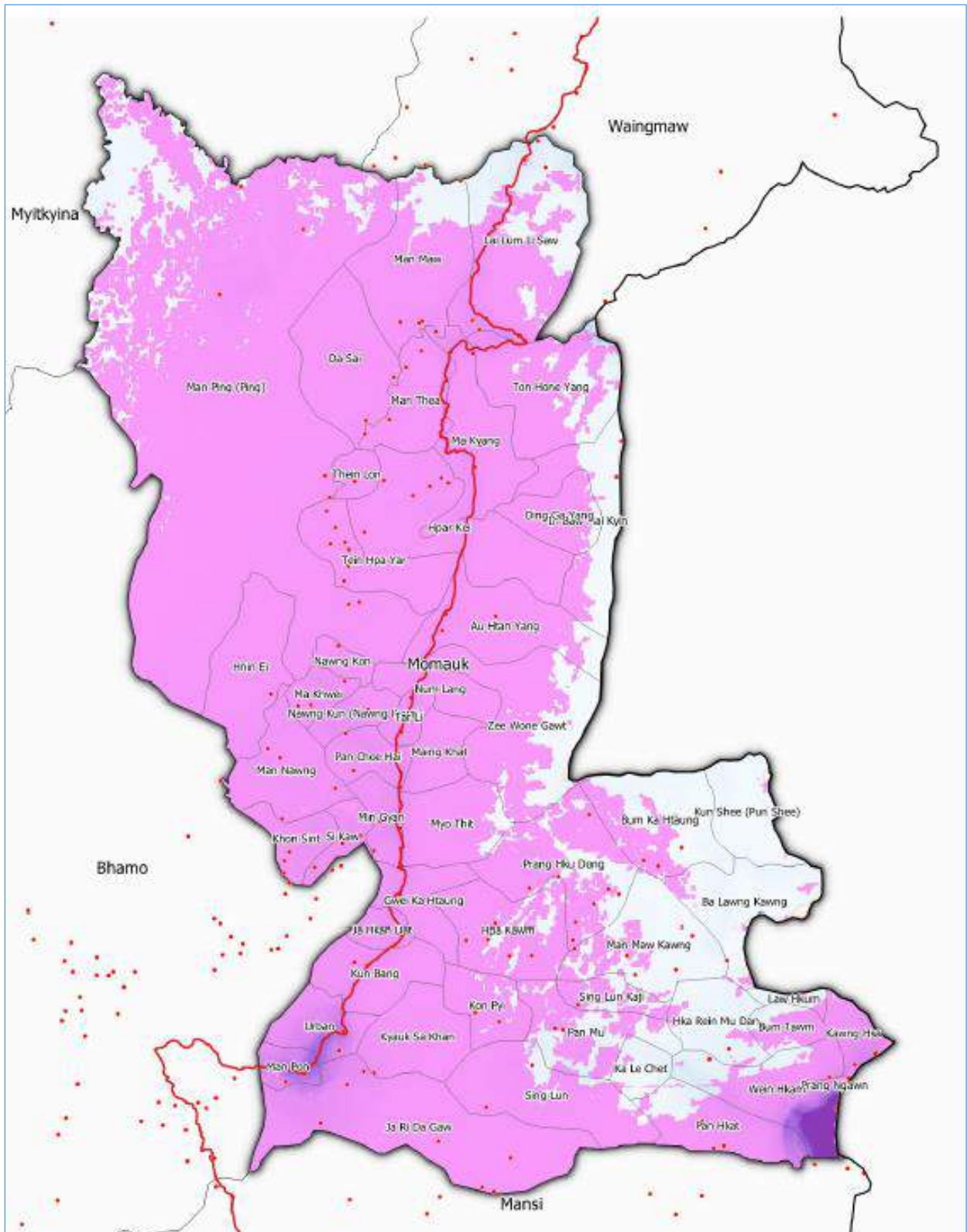

Phase III (Lot 16, 16-1)

Township: Mawkmai

Towers	4	VTs <80%	2	Req'd	2	>80%
--------	---	----------	---	-------	---	------

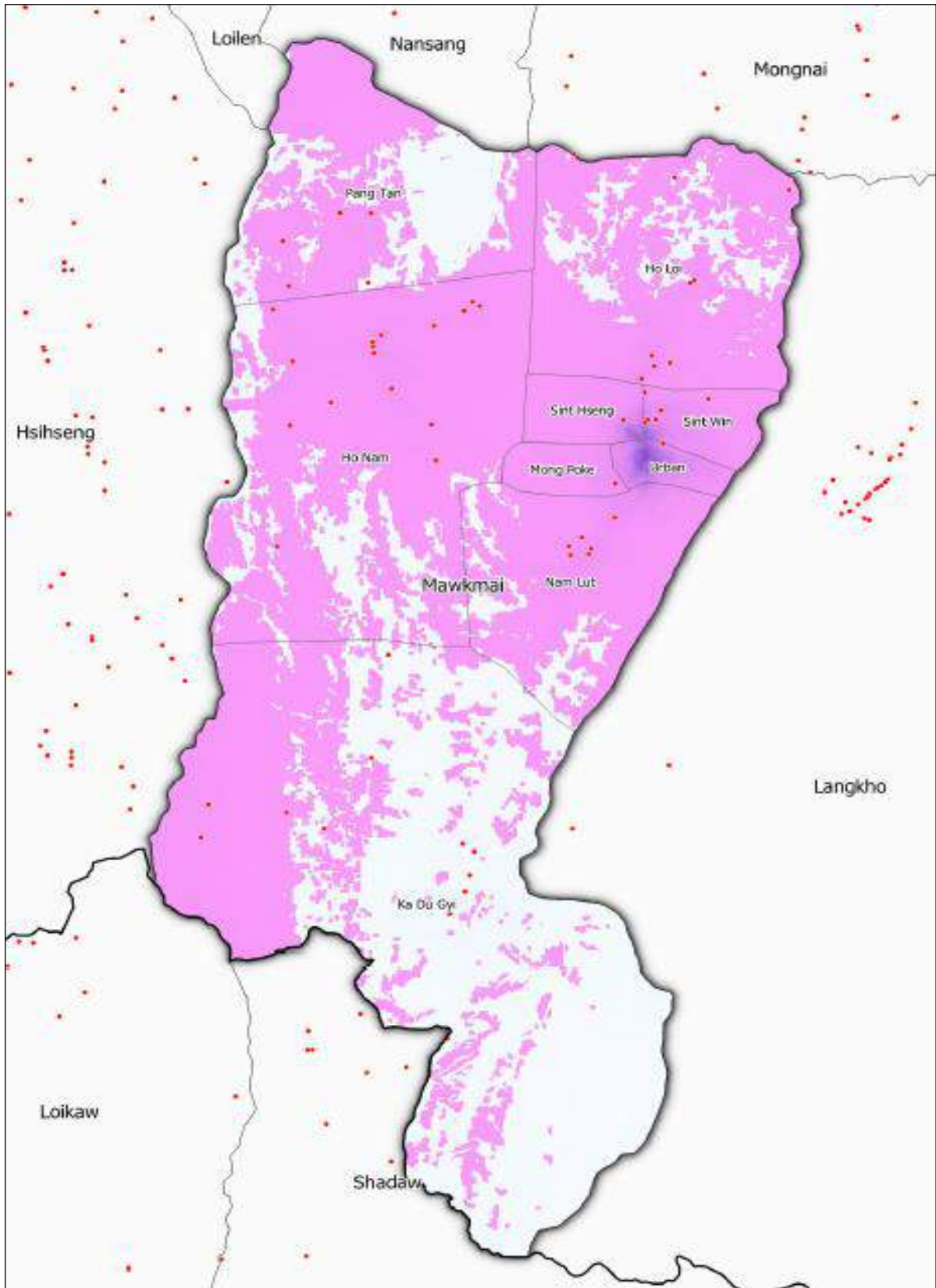



Phase III (Lot 16, 16-2)

Township: Mongpan

Towers	4	VTs <80%	7	Req'd	6	>80%
--------	---	----------	---	-------	---	------

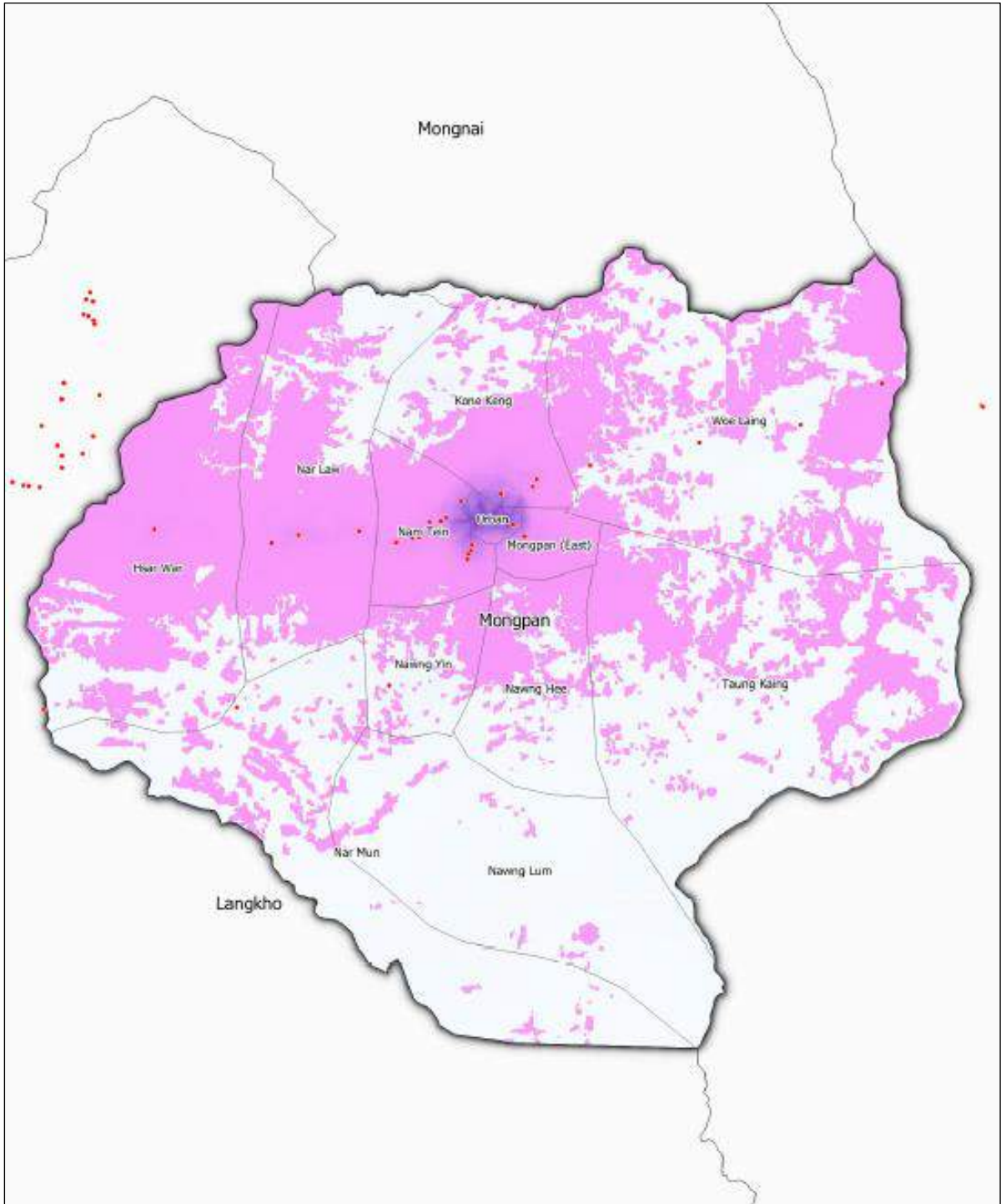



Phase III (Lot 16, 16-3)

Township: Mongnai

Towers	4	VTs <80%	6	Req'd	5	>80%
--------	---	----------	---	-------	---	------

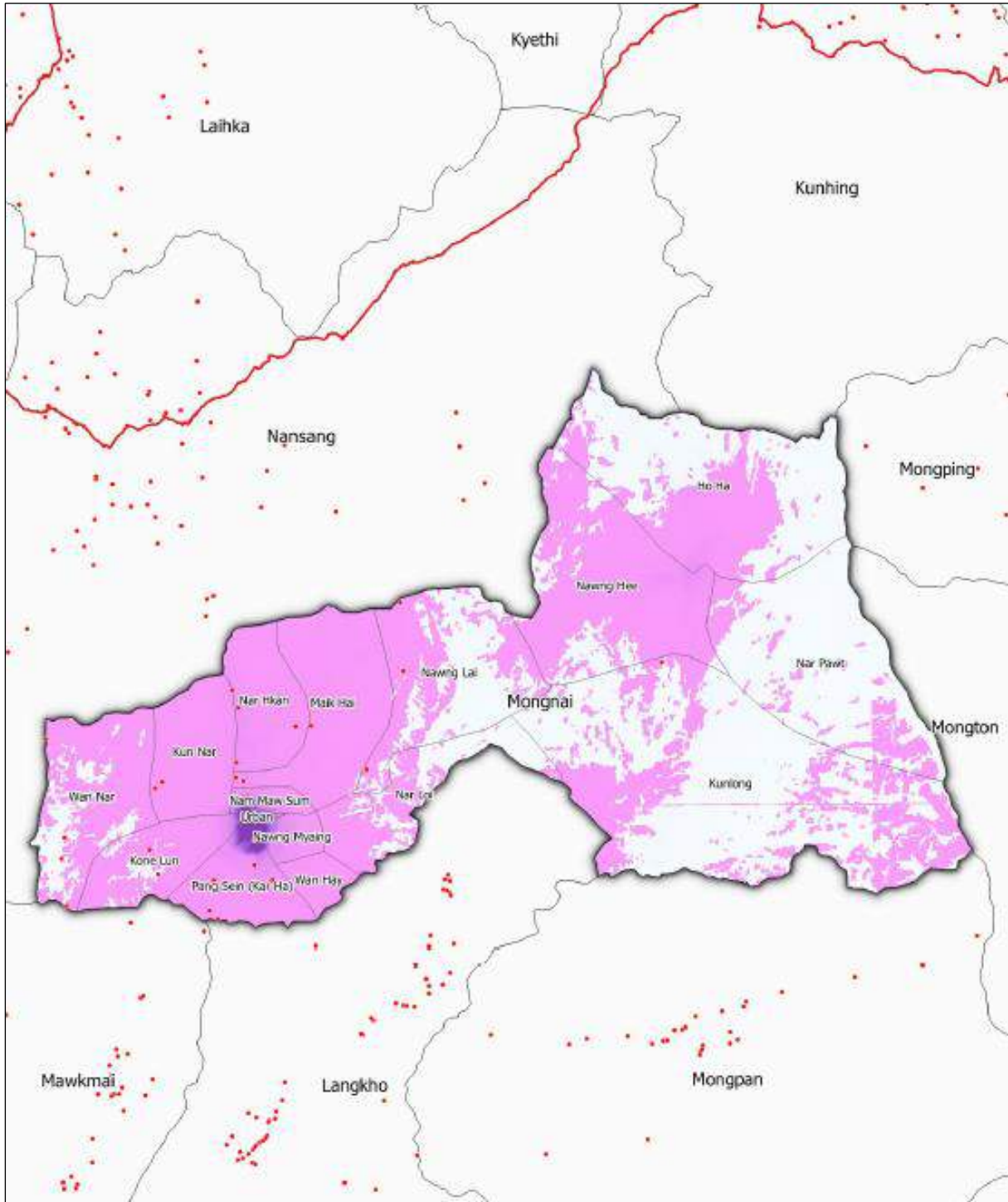



Phase III (Lot 16, 16-4)

Township: Kunhing

Towers	4	VTs <80%	10	Req'd	8	>80%
--------	---	----------	----	-------	---	------

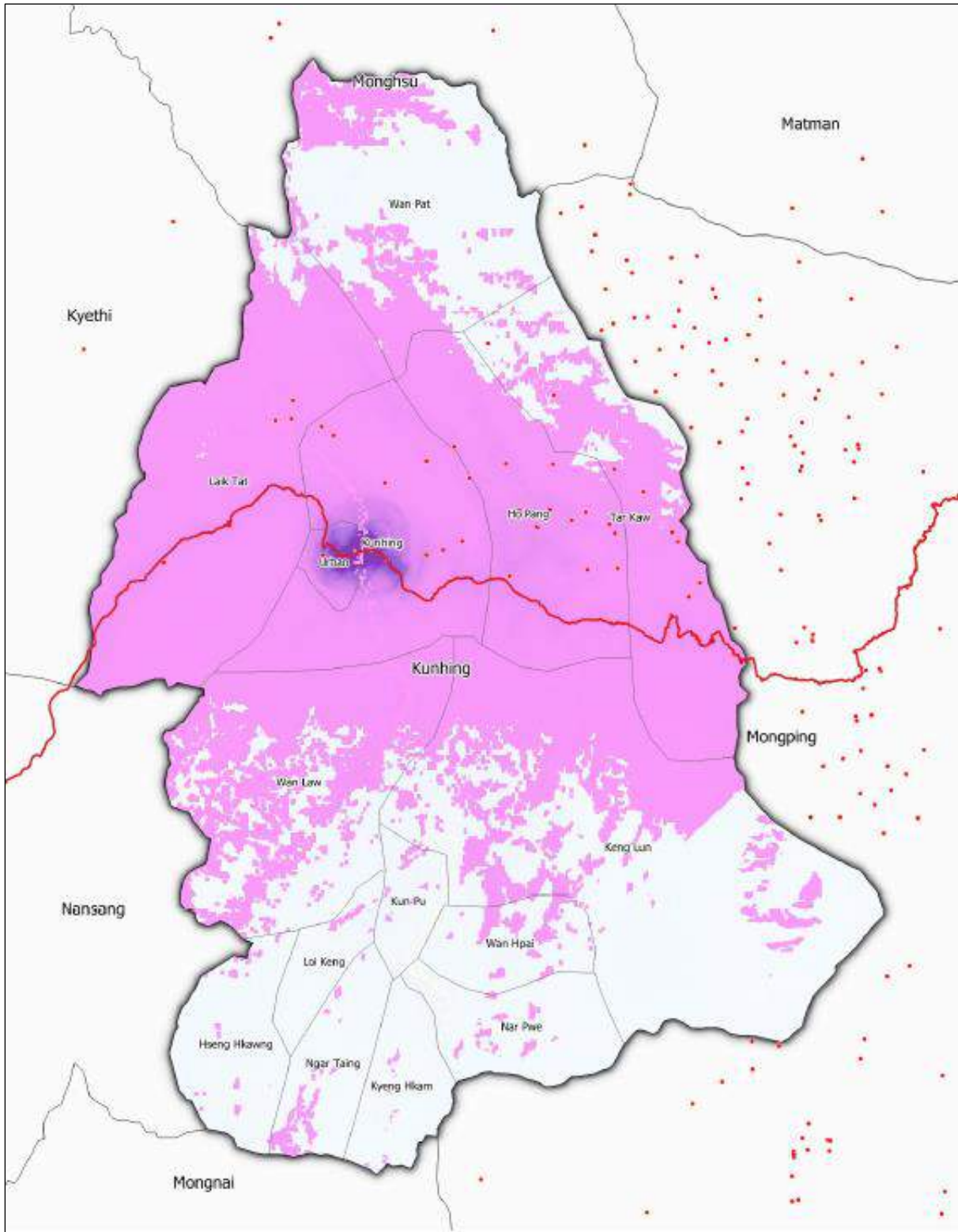



Phase III (Lot 17, 17-1)

Township: Mongton

Towers	3	VTs <80%	2	Req'd	2	>80%
--------	---	----------	---	-------	---	------

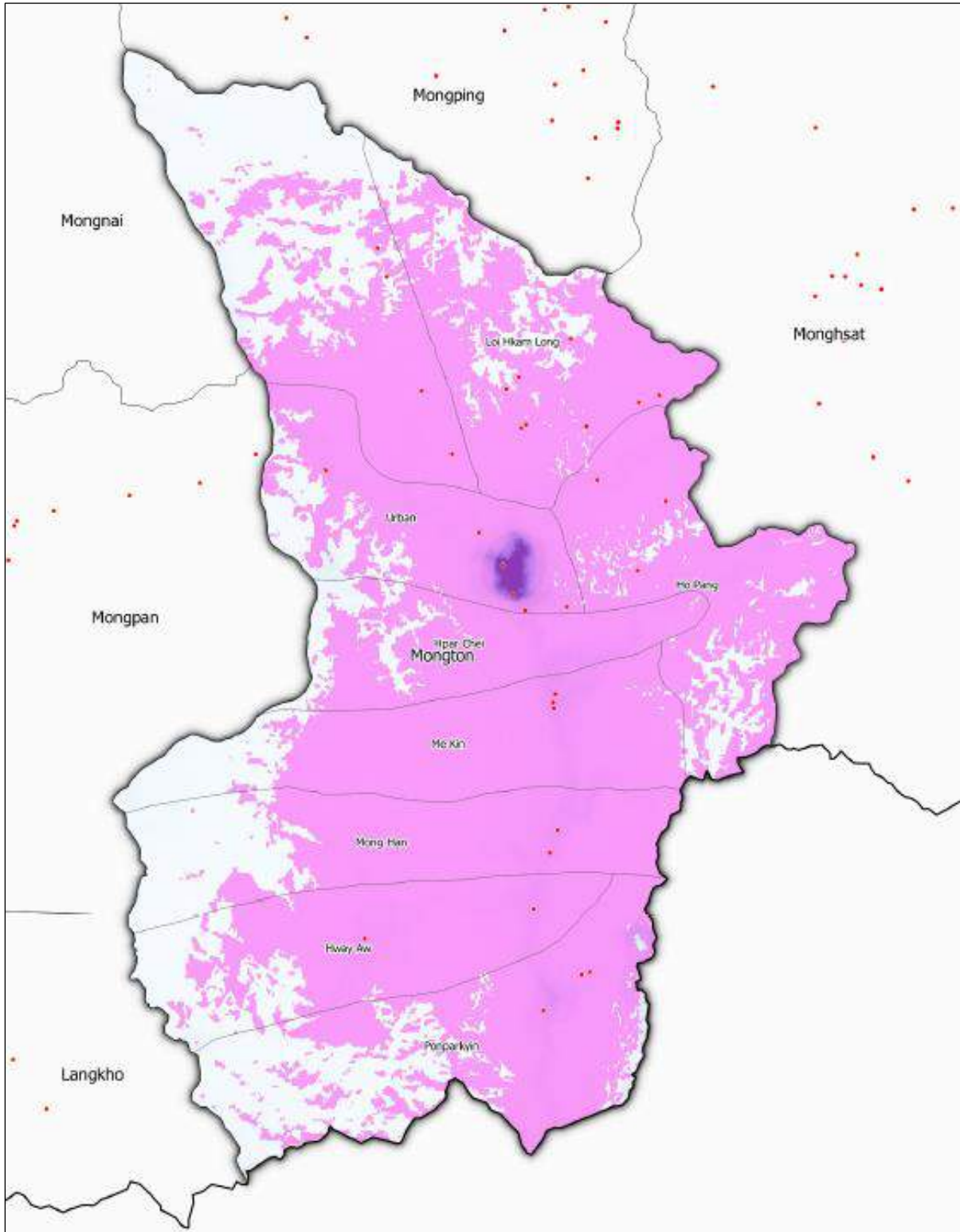



Phase III (Lot 17, 17-2)

Township: Monghsat

Towers	9	VTs <80%	7	Req'd	6	>80%
--------	---	----------	---	-------	---	------

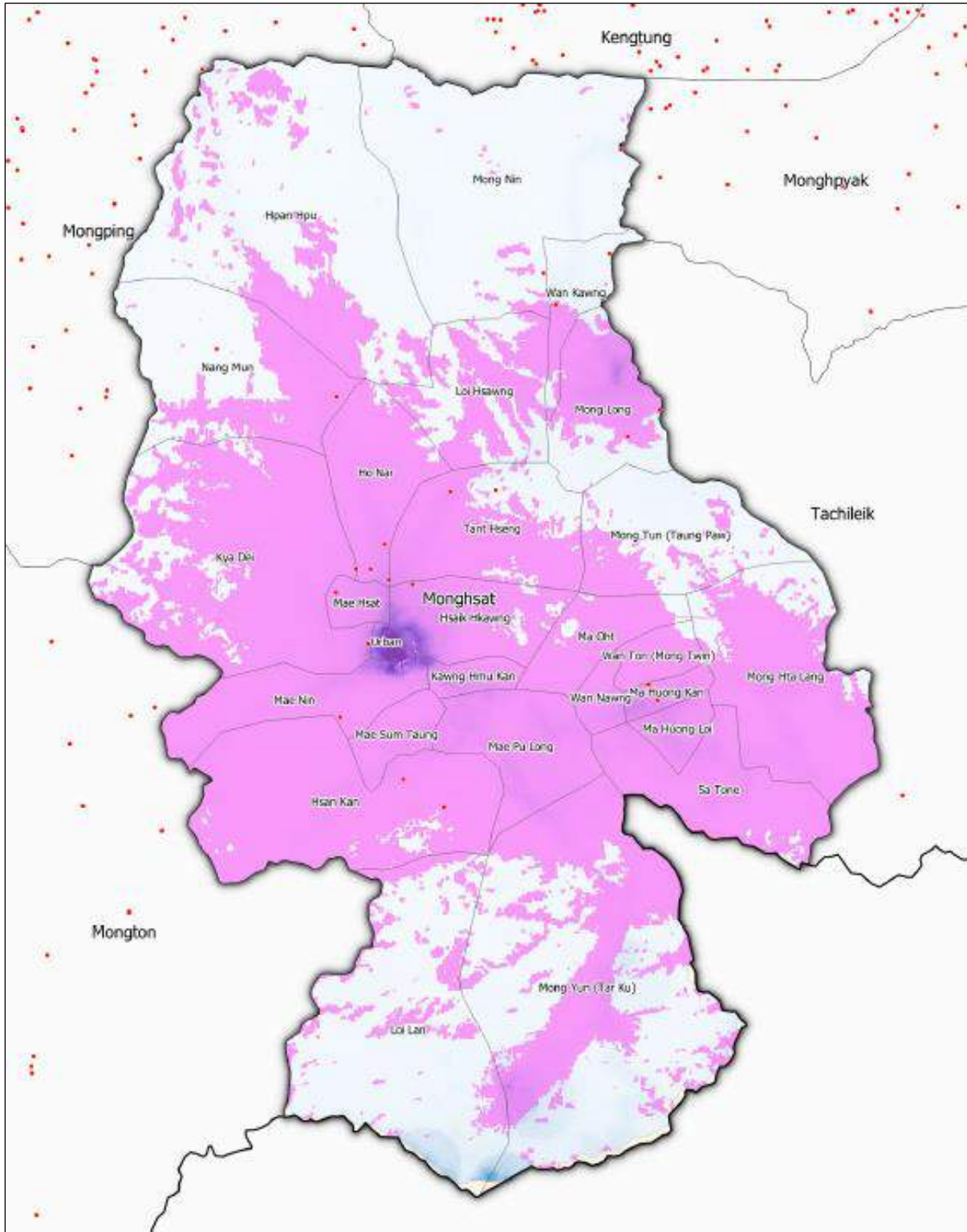



Phase III (Lot 17, 17-3)

Township: Mongping

Towers	9	VTs <80%	12	Req'd	10	>80%
--------	---	----------	----	-------	----	------

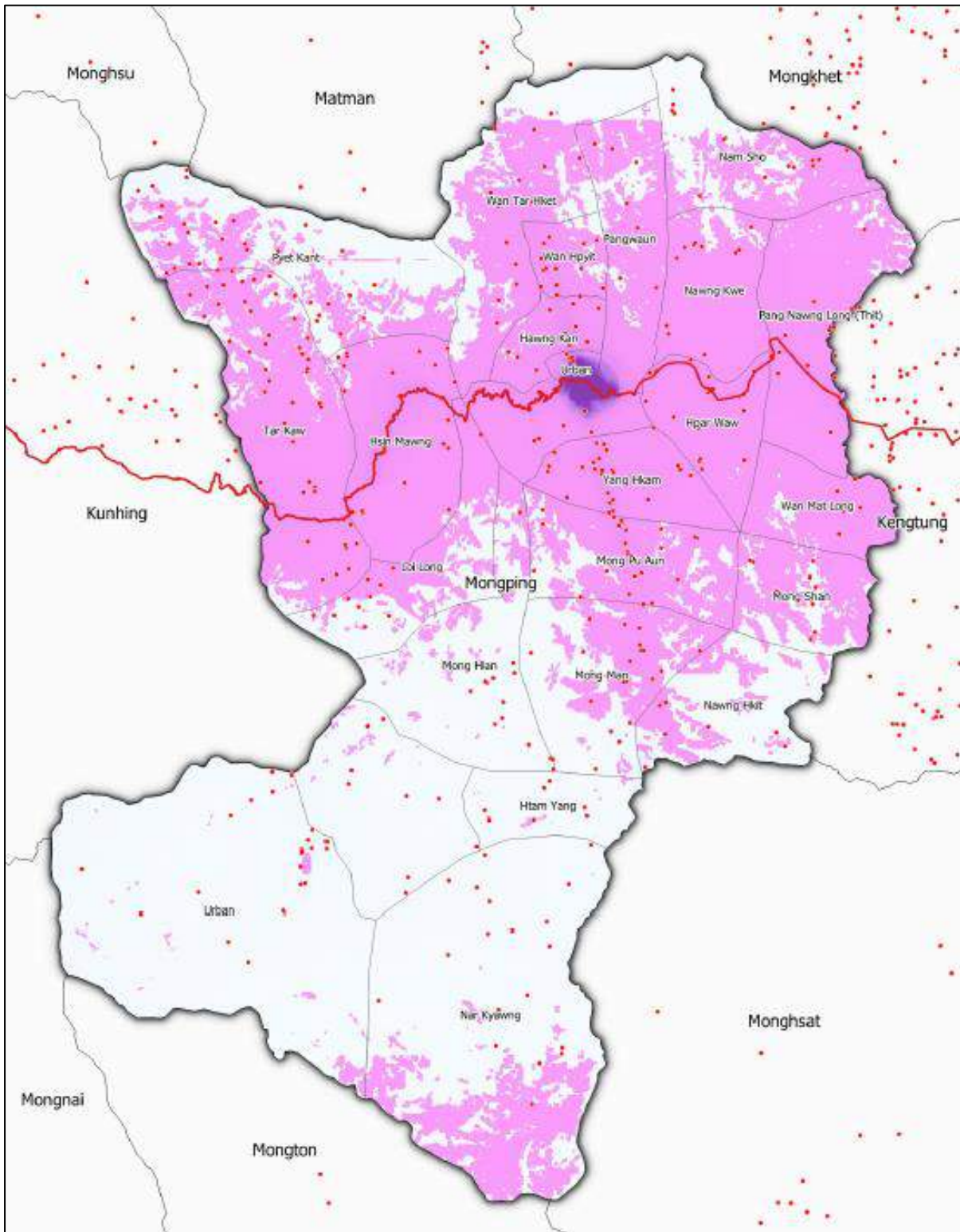

List of Village Tracts in the 29 Townships (i.e., excluding the 4 towns).

State/Region	Township	Village Tract	Population	Population covered	% Covered	Uncovered Population	Target
Kayah	Hpasawng	Hpasawng	8,711	7,509	86	1,202	-
Kayah	Hpasawng	Wan Aung	4,960	4,856	98	104	-
Kayah	Hpasawng	Ba Han Lawt	1,677	414	25	1,263	Yes
Kayah	Hpasawng	Kwar Khee	1,973	148	8	1,825	Yes
Kayah	Hpasawng	Kaw Thu Doe	1,164	868	75	296	Yes
Kayah	Hpasawng	Mawchi	2,439	2,332	96	107	-
Kayah	Hpasawng	Mo Sar Khee	3,345	2,903	87	442	-
Kayah	Hpasawng	Ka Rei Khee	1,320	898	68	422	Yes
Magway	Sidoktaya	Hpyin Gyi	550	325	59	225	Yes
Magway	Sidoktaya	Sin Chaung	227	94	41	133	Yes
Magway	Sidoktaya	Ah Paw	291	35	12	256	Yes
Magway	Sidoktaya	Lone Gyi	498	37	7	461	Yes
Magway	Sidoktaya	Let Pan Kyin	483	162	34	321	Yes
Magway	Sidoktaya	Ah Kyi	556	292	53	264	Yes
Magway	Sidoktaya	Ta Pwin	486	466	96	20	-
Magway	Sidoktaya	Dway Kyin	427	263	62	164	Yes
Magway	Sidoktaya	Nat Gyi	4,353	1,524	35	2,829	Yes
Magway	Sidoktaya	Pan Ei Hnyar	432	199	46	233	Yes
Magway	Sidoktaya	Pan Ei	939	835	89	104	-
Magway	Sidoktaya	Bu	762	762	100	-	-
Magway	Sidoktaya	Ma Gyi	1,044	1,044	100	-	-
Magway	Sidoktaya	Chi	558	558	100	-	-
Magway	Sidoktaya	Aung	1,213	1,213	100	-	-
Magway	Sidoktaya	Ah Lel Pon	3,355	3,040	91	315	-
Magway	Sidoktaya	Ma Htein	2,302	1,945	85	357	-
Magway	Sidoktaya	Ka Zin	329	148	45	181	Yes
Magway	Sidoktaya	Nan Kyu	431	123	29	308	Yes
Magway	Sidoktaya	Ohn War	286	116	41	170	Yes
Magway	Sidoktaya	Kan Taing	341	228	67	113	Yes
Magway	Sidoktaya	Kyan Seint	159	151	95	8	-
Magway	Sidoktaya	Tei Soke	249	204	82	45	-
Magway	Sidoktaya	Yae Thaug	260	260	100	-	-
Magway	Sidoktaya	Pu Paing	439	391	89	48	-
Magway	Sidoktaya	Han Dauk	461	461	100	-	-
Magway	Sidoktaya	Khway Ma Laung	390	342	88	48	-
Magway	Sidoktaya	Nga Le	406	386	95	20	-
Magway	Sidoktaya	Kyaung Thaik	1,070	1,070	100	-	-
Magway	Sidoktaya	Tha Yan Kaing	1,186	1,186	100	-	-
Magway	Sidoktaya	Chin Pyit Kaing	1,746	1,746	100	-	-
Magway	Sidoktaya	Myaung U	1,394	1,394	100	-	-
Magway	Sidoktaya	Myay Ni Kone	1,522	1,501	99	21	-
Magway	Sidoktaya	Than Se	1,429	1,429	100	-	-
Magway	Sidoktaya	Thet Lel	1,449	1,140	79	309	Yes
Magway	Sidoktaya	Mun Zaw	1,325	1,136	86	189	-
Magway	Sidoktaya	Kyee Wa	1,173	1,173	100	-	-
Magway	Sidoktaya	Tei Zar	638	638	100	-	-
Magway	Sidoktaya	Mon Hnyin	961	961	100	-	-
Magway	Sidoktaya	Nyaung Kone	2,519	2,519	100	-	-
Magway	Sidoktaya	Man Dat Kaing	1,001	935	93	66	-
Magway	Sidoktaya	Ku Taw	676	600	89	76	-
Magway	Sidoktaya	Kaung Gyi	801	801	100	-	-
Magway	Sidoktaya	Hpar Aing	804	654	81	150	-
Magway	Sidoktaya	Sit Ngan	689	433	63	256	Yes
Magway	Sidoktaya	Don Chaung	2,472	2,153	87	319	-
Magway	Sidoktaya	Urban	2,070	2,070	100	-	-

State/Region	Township	Village Tract	Population	Population covered	% Covered	Uncovered Population	Target
Tanintharyi	Dawei	Za Har	4,522	4,522	100	-	-
Tanintharyi	Dawei	Tha Byay Chaung	10,219	10,219	100	-	-
Tanintharyi	Dawei	Maung Mei Shaung	6,958	6,958	100	-	-
Tanintharyi	Dawei	Za Lun	4,912	4,912	100	-	-
Tanintharyi	Dawei	Ta Laing Taung	1,828	1,828	100	-	-
Tanintharyi	Dawei	Tha Byar	3,350	3,233	97	117	-
Tanintharyi	Dawei	Pa Kar Ri	2,612	2,612	100	-	-
Tanintharyi	Dawei	Ah Nyar Hpyar	3,243	3,243	100	-	-
Tanintharyi	Dawei	Har Myin Gyi	1,488	1,487	100	1	-
Tanintharyi	Dawei	Wa Kone	1,812	1,812	100	-	-
Tanintharyi	Dawei	Pyar Thar Chaung	5,161	1,146	22	4,015	Yes
Tanintharyi	Dawei	Kyauk Yat	7,325	7,325	100	-	-
Tanintharyi	Dawei	Shan Ma Twin	2,912	2,912	100	-	-
Tanintharyi	Dawei	Ku Toet	12,955	12,851	99	104	-
Tanintharyi	Dawei	Ka Naing Dar	3,073	3,073	100	-	-
Tanintharyi	Dawei	Shin Moke Tee	3,036	3,036	100	-	-
Tanintharyi	Dawei	Yaung Maw	1,863	1,863	100	-	-
Tanintharyi	Dawei	Ah Myar	13,006	1,236	10	11,770	Yes
Tanintharyi	Dawei	Taung Thone Lone	1,104	1,098	100	6	-
Tanintharyi	Dawei	Kyauk Me Taung	1,274	1,274	100	-	-
Tanintharyi	Dawei	Myay Khan Baw	6,690	3,780	57	2,910	Yes
Tanintharyi	Dawei	Hein Dar	2,290	2,290	100	-	-
Tanintharyi	Dawei	Hpaung Taw Gyi	1,774	1,730	98	44	-
Tanintharyi	Dawei	Ka Lit Gyi	3,573	3,094	87	479	-
Tanintharyi	Dawei	Sin Hpyu Taing	5,403	638	12	4,765	Yes
Tanintharyi	Dawei	Urban	40,257	39,452	98	805	-
Tanintharyi	Tanintharyi	Sin Chay Hpone	1,634	6,770	99	20	-
Tanintharyi	Tanintharyi	Pa Wa	4,304	7,164	100	22	-
Tanintharyi	Tanintharyi	Maw Tone (East)	671	2,190	99	7	-
Tanintharyi	Tanintharyi	Maw Tone (West)	4,737	2,806	99	38	-
Tanintharyi	Tanintharyi	Lel Thit	2,262	1,823	99	20	-
Tanintharyi	Tanintharyi	Ta Moke Chone	757	12,881	99	7	-
Tanintharyi	Tanintharyi	Ban La Mut	5,760	2,573	99	40	-
Tanintharyi	Tanintharyi	Thein Khun	737	13,711	60	298	Yes
Tanintharyi	Tanintharyi	Kyauk Ta Lone	1,083	5,084	83	187	-
Tanintharyi	Tanintharyi	Thar Ra Hpon	4,513	1,723	99	63	-
Tanintharyi	Tanintharyi	Thein Daw	3,309	5,311	64	1,195	Yes
Tanintharyi	Tanintharyi	Ban Law	1,390	7,723	99	10	-
Tanintharyi	Tanintharyi	Ta Ku	793	2,318	99	7	-
Tanintharyi	Tanintharyi	Nyaung Pin Kwin	1,103	1,052	48	578	Yes
Tanintharyi	Tanintharyi	Tha Kyet	4,087	737	40	2,448	Yes
Tanintharyi	Tanintharyi	Kawt Ma Pyin	2,852	630	9	2,592	Yes
Tanintharyi	Tanintharyi	Thin Baw U	1,616	695	7	1,500	Yes
Tanintharyi	Tanintharyi	Za Wea	1,991	807	82	364	-
Tanintharyi	Tanintharyi	Thar Ra Bwin	1,491	1,803	61	583	Yes
Tanintharyi	Tanintharyi	Urban	13,084	1,193	99	92	-
Tanintharyi	Bokpyin	Ta Laing Taung	1,828	419	23	1,409	(Yes)
Tanintharyi	Bokpyin	(unnamed)	6,774	2,865	42	3,909	Yes
Tanintharyi	Bokpyin	Ohn Taw Kan	6,688	6,688	100	-	-
Tanintharyi	Bokpyin	Ka Mar Chaung	1,806	1,806	100	-	-
Tanintharyi	Bokpyin	Ah Twin Bokpyin	3,590	3,590	100	-	-
Tanintharyi	Bokpyin	Chaung Ka Shet (a) Htaung Kha Met	1,318	1,318	100	-	-
Tanintharyi	Bokpyin	Noet Ngwar	2,503	2,480	99	23	-
Tanintharyi	Bokpyin	Ah Lel Man	78	78	100	-	-
Tanintharyi	Bokpyin	Yae Ngan Gyi	4,674	4,637	99	37	-
Tanintharyi	Bokpyin	Bon Khun	1,553	1,520	98	33	-
Tanintharyi	Bokpyin	Htuang Son Ma Het (a) Chaung Ka Ton	1,122	1,122	100	-	-
Tanintharyi	Bokpyin	Shwe Ge Nyo	2,572	2,564	100	8	-

State/Region	Township	Village Tract	Population	Population covered	% Covered	Uncovered Population	Target
Tanintharyi	Bokpyin	Ma Noe Yone	6,921	6,831	99	90	-
Tanintharyi	Bokpyin	Kawt But	2,203	2,174	99	29	-
Tanintharyi	Bokpyin	Htuang Yaik	1,884	1,884	100	-	-
Tanintharyi	Bokpyin	Chaung Ka Hpet	4,014	3,946	98	68	-
Tanintharyi	Bokpyin	Htaung Ngar Thaing (a) Kyauk Tan	2,570	2,549	99	21	-
Tanintharyi	Bokpyin	Ban Ga Lar	7,106	3,638	51	3,468	Yes
Tanintharyi	Bokpyin	Ma Thay	2,709	2,698	100	11	-
Tanintharyi	Bokpyin	Han Ka Pyu	4,573	4,573	100	-	-
Tanintharyi	Bokpyin	Kawt Ba Mar	3,878	3,828	99	50	-
Tanintharyi	Bokpyin	Urban	6,444	6,425	100	19	-
Yangon	Cocokyun	Urban	1940	-	0	1940	Yes
Shan (East)	Mongyawng	Wan Boe	3,043	2,955	97.1	88	-
Shan (East)	Mongyawng	Hawng Kyant	2,149	2,149	100	-	-
Shan (East)	Mongyawng	Wan Kawng	2,830	2,782	98.3	48	-
Shan (East)	Mongyawng	Mong Laik	9,494	8,573	90.3	921	-
Shan (East)	Mongyawng	Wan Tat	2,447	2,347	95.9	100	-
Shan (East)	Mongyawng	Wan Man	1,512	1,498	99.1	14	-
Shan (East)	Mongyawng	Wan Par Hoke	1,832	1,072	58.5	760	Yes
Shan (East)	Mongyawng	Hway Hpa	2,471	1,525	61.7	946	Yes
Shan (East)	Mongyawng	Wan Inn	1,640	868	52.9	772	Yes
Shan (East)	Mongyawng	Keng Kone	3,230	1,983	61.4	1,247	Yes
Shan (East)	Mongyawng	Wan Htan Kyant	2,520	1,852	73.5	668	Yes
Shan (East)	Mongyawng	Wan Dun Nwet	2,399	1,118	46.6	1,281	Yes
Shan (East)	Mongyawng	Mong Lway	4,432	3,328	75.1	1,104	Yes
Shan (East)	Mongyawng	Wan Hpyat	2,707	1,012	37.4	1,695	Yes
Shan (East)	Mongyawng	Keng Hkam	3,529	2,407	68.2	1,122	Yes
Shan (East)	Mongyawng	Mong Hee	1,924	1,135	59	789	Yes
Shan (East)	Mongyawng	Mong Hsaw	2,370	675	28.5	1,695	Yes
Shan (East)	Mongyawng	Mong Nang	7,254	3,286	45.3	3,968	Yes
Shan (East)	Mongyawng	Mong Hkan	9,545	315	3.3	9,230	Yes
Shan (East)	Mongyawng	Urban	338	338	100	-	-
Shan (East)	Mongyawng	(Unnamed)		767		-	Yes
Shan (East)	Mongyawng	Urban		3,399		-	Yes
Shan (East)	Mongyawng	(Unnamed)		203		-	Yes
Shan (East)	Mongyawng	(Unnamed)		-		-	Yes
Shan (East)	Mongla	Tar Pin	676	455	67.3	221	Yes
Shan (East)	Mongla	Wan Pong	2,589	1,621	62.6	968	Yes
Shan (East)	Mongla	Hta Pang Long	7,262	806	11.1	6,456	Yes
Shan (East)	Mongla	Urban	13,253	12,935	97.6	318	-
Shan (East)	Mongla	(Unnamed)	12,923	7,264	56.2	5,659	Yes
Shan (East)	Mongla	(Unnamed)	6,365	5,153	81.0	1,212	-
Shan (East)	Mongkhet	Mong Hnone	1,014	990	97.6	24	-
Shan (East)	Mongkhet	Mong Kar	2,150	2,025	94.2	125	-
Shan (East)	Mongkhet	Nawng Long	1,692	1,369	80.9	323	-
Shan (East)	Mongkhet	Hpa Lan/Kaw	9,439	9,335	98.9	104	-
Shan (East)	Mongkhet	Wan Nawng Long	1,183	1,166	98.6	17	-
Shan (East)	Mongkhet	Mong Han	1,769	1,769	100	-	-
Shan (East)	Mongkhet	Ton Hpa Kaw	453	373	82.3	80	-
Shan (East)	Mongkhet	Nam Hsaw	549	74	13.5	475	Yes
Shan (East)	Mongkhet	Par Pun	266	8	3	258	Yes
Shan (East)	Mongkhet	Par Hkar Long	1,300	-	0	1,300	Yes
Shan (East)	Mongkhet	Nam Yang Long	373	2	0.5	371	Yes
Shan (East)	Mongkhet	Mong Hnyin	1,085	309	28.5	776	Yes
Shan (East)	Mongkhet	Hoke Pong	1,005	2	0.2	1,003	Yes
Shan (East)	Mongkhet	Wan Aun	1,434	1,420	99	14	-
Shan (East)	Mongkhet	Wan Pin	658	2	0.3	656	Yes
Shan (East)	Mongkhet	Urban	526	526	100	-	-

State/Region	Township	Village Tract	Population	Population covered	% Covered	Uncovered Population	Target
Sagaing	Hkamti	Taik Tee	1,957	104	5	1,853	Yes
Sagaing	Hkamti	Hpaung Saing	2,383	2,116	89	267	-
Sagaing	Hkamti	Pa Du Mone	2,758	1,660	60	1,098	Yes
Sagaing	Hkamti	Nant Hpar	581	550	95	31	-
Sagaing	Hkamti	Hman Pin	592	592	100	-	-
Sagaing	Hkamti	Aung Myay	7,139	5,783	81	1,356	-
Sagaing	Hkamti	Kin Taw	1,088	1,088	100	-	-
Sagaing	Hkamti	Sin Thay	1,189	1,189	100	-	-
Sagaing	Hkamti	Laung Sauk	277	277	100	-	-
Sagaing	Hkamti	Hat Ti	251	221	88	30	-
Sagaing	Hkamti	Par Saung	475	452	95	23	-
Sagaing	Hkamti	Kyauk Ywet	135	113	84	22	-
Sagaing	Hkamti	Par Yoe	165	36	22	129	Yes
Sagaing	Hkamti	Maw Law	163	104	64	59	Yes
Sagaing	Hkamti	Kha Maung	734	459	63	275	Yes
Sagaing	Hkamti	Saung Lin	408	370	91	38	-
Sagaing	Hkamti	Sein Nan	1,567	1,567	100	-	-
Sagaing	Hkamti	Hein Sun	2,156	1,846	86	310	-
Sagaing	Hkamti	Mei Poke	923	923	100	-	-
Sagaing	Hkamti	Sar Lin	1,250	181	15	1,069	Yes
Sagaing	Hkamti	Lin Hpar	1,764	646	37	1,118	Yes
Sagaing	Hkamti	Ah Shey Kauk Taung	1,156	883	76	273	Yes
Sagaing	Hkamti	Ah Nauk Kauk Taung	1,588	1,534	97	54	-
Sagaing	Hkamti	Laik Khaw	1,849	828	45	1,021	Yes
Sagaing	Hkamti	Kaung Hein	3,096	1,381	45	1,715	Yes
Sagaing	Hkamti	Hpaing Lin	1,276	239	19	1,037	Yes
Sagaing	Hkamti	Yat Nar	1,428	366	26	1,062	Yes
Sagaing	Hkamti	Min Sin	4,792	1,174	25	3,618	Yes
Sagaing	Hkamti	Urban	2,356	2,356	100	-	-
Sagaing	Lay Shi	Ma Thaw Ri	425	9	2	416	Yes
Sagaing	Lay Shi	Raw Par Mee	657	129	20	528	Yes
Sagaing	Lay Shi	Wan Be	337	84	25	253	Yes
Sagaing	Lay Shi	Htaing Hpaing Yan	235	185	79	50	Yes
Sagaing	Lay Shi	Hlan Hlaing Hla	685	530	77	155	Yes
Sagaing	Lay Shi	Dein Ka Lein	840	554	66	286	Yes
Sagaing	Lay Shi	Chei Yar	473	10	2	463	Yes
Sagaing	Lay Shi	Yan Nway	503	348	69	155	Yes
Sagaing	Lay Shi	Lay Tein	953	902	95	51	-
Sagaing	Lay Shi	Ku Kee	931	825	89	106	-
Sagaing	Lay Shi	Pan Set (Pan Sat)	975	505	52	470	Yes
Sagaing	Lay Shi	Hpun Tha Yet	922	616	67	306	Yes
Sagaing	Lay Shi	Kon Kaing Lon	871	866	99	5	-
Sagaing	Lay Shi	Sum Ma Rar (Sum Pa Rar)	965	719	75	246	Yes
Sagaing	Lay Shi	Hein Kwet (Hein Kut)	394	37	9	357	Yes
Sagaing	Lay Shi	Bon Bar	658	325	49	333	Yes
Sagaing	Lay Shi	Bon Bar	658	161	25	497	Yes
Sagaing	Lay Shi	Hpway Lin	469	469	100	-	-
Sagaing	Lay Shi	Hpway Lin	469	469	100	-	-
Sagaing	Lay Shi	Hpaing Lin Kut	462	140	30	322	Yes
Sagaing	Lay Shi	Sa Yar Hpawt	621	584	94	37	-
Sagaing	Lay Shi	Dan Sa Ku	867	815	94	52	-
Sagaing	Lay Shi	Maw Nwan	238	197	83	41	-
Sagaing	Lay Shi	Urban	1,722	1,255	73	467	Yes
Sagaing	Lahe	Kar Mway Law Ri	439	-	0	439	Yes
Sagaing	Lahe	Yan Kyone	1,667	-	0	1,667	Yes
Sagaing	Lahe	Nauk Nyu Khar San	548	16	3	532	Yes
Sagaing	Lahe	Kar Yaw Nauk Nyo	970	41	4	929	Yes



State/Region	Township	Village Tract	Population	Population covered	% Covered	Uncovered Population	Target
Sagaing	Lahe	Htan Khaw Nauk Kone	450	11	2	439	Yes
Sagaing	Lahe	Khan Ma Lar	1,497	897	60	600	Yes
Sagaing	Lahe	Maw Hpun Nauk Inn	1,030	462	45	568	Yes
Sagaing	Lahe	Ant Paw	788	717	91	71	
Sagaing	Lahe	Yan Kyein	940	-	0	940	Yes
Sagaing	Lahe	Law Nauk Kone	1,364	-	0	1,364	Yes
Sagaing	Lahe	Tway Htway Nauk Kone	714	97	14	617	Yes
Sagaing	Lahe	La Kyan	748	23	3	725	Yes
Sagaing	Lahe	Saw Law	2,710	70	3	2,640	Yes
Sagaing	Lahe	Hway Htaik	1,372	280	20	1,092	Yes
Sagaing	Lahe	Laung Kyan Nauk Kone	1,603	1,345	84	258	-
Sagaing	Lahe	Ma Kyan	2,046	1,868	91	178	-
Sagaing	Lahe	Nyin Shaung	1,660	1,137	69	523	Yes
Sagaing	Lahe	Kat Pa Lan Day Waw	777	330	43	447	Yes
Sagaing	Lahe	Han Sin	581	262	45	319	Yes
Sagaing	Lahe	Ku Ku	990	410	41	580	Yes
Sagaing	Lahe	Lun Htaung	1,397	289	21	1,108	Yes
Sagaing	Lahe	Lon Khin	617	220	36	397	Yes
Sagaing	Lahe	Kone Khar Lel	607	206	34	401	Yes
Sagaing	Lahe	Ga Hone	743	445	60	298	Yes
Sagaing	Lahe	Kaung Lan/Kone Lan	1,314	723	55	591	Yes
Sagaing	Lahe	Hton San	498	172	35	326	Yes
Sagaing	Lahe	Kyun Khaung	2,648	119	5	2,529	Yes
Sagaing	Lahe	Pon Nyo	1,643	5	0	1,638	Yes
Sagaing	Lahe	Htan Khaw	621	228	37	393	Yes
Sagaing	Lahe	Laung Ngauk	284	28	10	256	Yes
Sagaing	Lahe	Saw Law Nauk Inn	879	552	63	327	Yes
Sagaing	Lahe	Lan Khin	2,090	435	21	1,655	Yes
Sagaing	Lahe	Kyauk Kei	3,426	802	23	2,624	Yes
Sagaing	Lahe	Lan Nauk	1,505	1,148	76	357	Yes
Sagaing	Lahe	Tar Maung	2,460	236	10	2,224	Yes
Sagaing	Lahe	Urban	2,611	2,564	98	47	
Sagaing	Nanyun	Pi Naung Sut	11,311	475	4	10,836	Yes
Sagaing	Nanyun	Kye Tha Yauk (Sun Par)	2,291	124	5	2,167	Yes
Sagaing	Nanyun	Tha Man Chaung Son	483	76	16	407	Yes
Sagaing	Nanyun	Kyaing Raing	394	31	8	363	Yes
Sagaing	Nanyun	Yaung Ngway	404	47	12	357	Yes
Sagaing	Nanyun	Har War	1,920	301	16	1,619	Yes
Sagaing	Nanyun	Kha Let Leik Taw	259	236	91	23	Yes
Sagaing	Nanyun	Shan Shein (Shar Yar)	570	376	66	194	Yes
Sagaing	Nanyun	Lar Khu (1)	268	110	41	158	Yes
Sagaing	Nanyun	Shar Mee	394	147	37	247	Yes
Sagaing	Nanyun	San Lun	699	151	22	548	Yes
Sagaing	Nanyun	Lun Yan	527	169	32	358	Yes
Sagaing	Nanyun	Ga Gaw Ka Bar	393	52	13	341	Yes
Sagaing	Nanyun	Thar Man	410	5	1	405	Yes
Sagaing	Nanyun	Lein Hnoke (1)	724	59	8	665	Yes
Sagaing	Nanyun	Ah Htet Lu Lun	447	211	47	236	Yes
Sagaing	Nanyun	Lon Tun	306	2	1	304	Yes
Sagaing	Nanyun	Hpar Kyet	204	42	21	162	Yes
Sagaing	Nanyun	Yaw Kyaw	309	66	21	243	Yes
Sagaing	Nanyun	Chein Kauk	299	109	37	190	Yes
Sagaing	Nanyun	Taw Lun	208	70	34	138	Yes
Sagaing	Nanyun	Lat Kee Lon Yar	361	285	79	76	Yes
Sagaing	Nanyun	San Tee	366	340	93	26	
Sagaing	Nanyun	Rein Khu	214	162	76	52	Yes



State/Region	Township	Village Tract	Population	Population covered	% Covered	Uncovered Population	Target
Sagaing	Nanyun	Kar Lun	588	174	30	414	Yes
Sagaing	Nanyun	Mi Ku Nauk Kone	297	135	46	162	Yes
Sagaing	Nanyun	Kyar Wun Nauk Pauk	233	169	73	64	Yes
Sagaing	Nanyun	Taw Kye	100	38	38	62	Yes
Sagaing	Nanyun	Yan Si	61	43	71	18	Yes
Sagaing	Nanyun	Lun Nu	71	65	92	6	-
Sagaing	Nanyun	Chan Ban	220	186	85	34	-
Sagaing	Nanyun	Ka Gyi Chan My	119	119	100	-	-
Sagaing	Nanyun	Don Hee (Don Yee Sub-township)	343	334	97	9	-
Sagaing	Nanyun	Ha Khee	158	144	91	14	-
Sagaing	Nanyun	Lar Mar	224	191	85	33	-
Sagaing	Nanyun	Ngaing Maung	359	188	52	171	Yes
Sagaing	Nanyun	Lar Haung	603	131	22	472	Yes
Sagaing	Nanyun	Ha San Kaing	294	57	19	237	Yes
Sagaing	Nanyun	Leik Lin Kan	348	55	16	293	Yes
Sagaing	Nanyun	Noke Par	581	150	26	431	Yes
Sagaing	Nanyun	Bo Te Lar Nu	150	30	20	120	Yes
Sagaing	Nanyun	Ha Khun	169	131	78	38	Yes
Sagaing	Nanyun	Ha Haung	493	68	14	425	Yes
Sagaing	Nanyun	Kaw Lan	234	-	0	234	Yes
Sagaing	Nanyun	Ha Chun Sar	302	266	88	36	-
Sagaing	Nanyun	Ha Cheik Nauk Nyu	274	60	22	214	Yes
Sagaing	Nanyun	Ke San Bauk Lun	66	66	100	-	-
Sagaing	Nanyun	Ke San Sar Lin	144	134	93	10	-
Sagaing	Nanyun	Yan Naw San Ri	143	122	85	21	-
Sagaing	Nanyun	Chan Ma Kauk San Ri	100	100	100	-	-
Sagaing	Nanyun	Wan Ka Sun Khaw	241	-	0	241	-
Sagaing	Nanyun	Kyu Yan	247	24	10	223	Yes
Sagaing	Nanyun	Ke San Laung Kyan	247	118	48	129	Yes
Sagaing	Nanyun	Kar Yaw Kon Shwe	294	122	42	172	Yes
Sagaing	Nanyun	Pun Shein	151	88	58	63	Yes
Sagaing	Nanyun	Sheik Nyu	232	115	50	117	Yes
Sagaing	Nanyun	Yaung Kun/YawKun	428	402	94	26	-
Sagaing	Nanyun	Shan He	78	46	59	32	Yes
Sagaing	Nanyun	Ta Kaing	718	-	0	718	Yes
Sagaing	Nanyun	Naung Yan	1,848	-	0	1,848	Yes
Sagaing	Nanyun	Ta Kone (1)	885	12	1	873	Yes
Sagaing	Nanyun	Naung Ka Lu	1,175	128	11	1,047	Yes
Sagaing	Nanyun	Nan Lit	555	29	5	526	Yes
Sagaing	Nanyun	Hta Haw (1)	2,552	-	0	2,552	Yes
Sagaing	Nanyun	Hu Laung	802	-	0	802	Yes
Sagaing	Nanyun	Lon Laung	392	-	0	392	Yes
Sagaing	Nanyun	Wut Htan	2,987	15	1	2,972	Yes
Sagaing	Nanyun	Urban	4,731	2,928	62	1,803	Yes
Chin	Thantlang	Tlangkhua	531	531	100	-	-
Chin	Thantlang	Tikhuangtum	457	457	100	-	-
Chin	Thantlang	Lungzarh	1,459	1,459	100	-	-
Chin	Thantlang	Tlangte	919	919	100	-	-
Chin	Thantlang	Tlangpi	903	903	100	-	-
Chin	Thantlang	Lungding	674	674	100	-	-
Chin	Thantlang	Vanzang	1,935	1,935	100	-	-
Chin	Thantlang	Dawn	1,655	1,655	100	-	-
Chin	Thantlang	Zaangtlang	595	595	100	-	-
Chin	Thantlang	Lungler	1,825	1,825	100	-	-
Chin	Thantlang	Thangzang	1,676	1,676	100	-	-
Chin	Thantlang	Saikah	1,539	1,539	100	-	-
Chin	Thantlang	Bungtlang	723	723	100	-	-
Chin	Thantlang	Thau	693	693	100	-	-

State/Region	Township	Village Tract	Population	Population covered	% Covered	Uncovered Population	Target
Chin	Thantlang	Hriangkhan	747	747	100	-	-
Chin	Thantlang	Thlualam	1,505	1,505	100	-	-
Chin	Thantlang	Tlang	997	997	100	-	-
Chin	Thantlang	Salen	1,204	1,204	100	-	-
Chin	Thantlang	Tikir	650	650	100	-	-
Chin	Thantlang	Sialam	1,414	1,414	100	-	-
Chin	Thantlang	Lulpilung	770	770	100	-	-
Chin	Thantlang	Hmawngtlang	2,637	2,637	100	-	-
Chin	Thantlang	Congthia	1,252	1,252	100	-	-
Chin	Thantlang	Surngen	1,936	1,936	100	-	-
Chin	Thantlang	Aibur	1,064	1,064	100	-	-
Chin	Thantlang	Fanthen	765	765	100	-	-
Chin	Thantlang	Hnaring (A)	1,059	1,059	100	-	-
Chin	Thantlang	Khuahrang	664	664	100	-	-
Chin	Thantlang	Thangaw	571	571	100	-	-
Chin	Thantlang	Ngaphaite	1,444	1,393	97	51	-
Chin	Thantlang	Lailen	1,372	1,257	92	115	-
Chin	Thantlang	Ngaphaipei	2,622	378	14	2,244	Yes
Chin	Thantlang	Khuabung	1,471	1,471	100	-	-
Chin	Thantlang	Lawngtlang	1,304	346	27	958	Yes
Chin	Thantlang	Zephai (A)	1,720	1,328	77	392	Yes
Chin	Thantlang	Belhar	1,270	658	52	612	Yes
Chin	Thantlang	Hriphi	1,706	1,706	100	-	-
Chin	Thantlang	Urban	3,368	3,368	100	-	-
Chin	Tonzang	Salzang	456	456	100	-	-
Chin	Tonzang	Tungtuang	517	517	100	-	-
Chin	Tonzang	Phaitu	621	621	100	-	-
Chin	Tonzang	Lungtak	347	347	100	-	-
Chin	Tonzang	Gelmual	707	707	100	-	-
Chin	Tonzang	Mualpi	320	249	78	71	Yes
Chin	Tonzang	Anlun	392	116	30	276	Yes
Chin	Tonzang	Senam	647	183	28	464	Yes
Chin	Tonzang	Lennakot	510	65	13	445	Yes
Chin	Tonzang	Sihpek	826	186	23	640	Yes
Chin	Tonzang	Singpial	2,183	1,694	78	489	Yes
Chin	Tonzang	Balbil	1,438	1,349	94	89	-
Chin	Tonzang	Hangken	1,541	525	34	1,016	Yes
Chin	Tonzang	Suangpek	3,871	3,643	94	228	-
Chin	Tonzang	Siabok	2,167	1,807	83	360	-
Chin	Tonzang	Lamthang	1,153	641	56	512	Yes
Chin	Tonzang	Gampum	445	361	81	84	-
Chin	Tonzang	Tuitum	1,854	1,854	100	-	-
Chin	Tonzang	Zampi	917	917	100	-	-
Chin	Tonzang	Darkhai (A)	750	750	100	-	-
Chin	Tonzang	Bapi	414	412	100	2	-
Chin	Tonzang	Saipimual	289	289	100	-	-
Chin	Tonzang	Kansau	1,468	1,422	97	46	-
Chin	Tonzang	Haipi	1,798	358	20	1,440	Yes
Chin	Tonzang	Suangzang	1,030	487	47	543	Yes
Chin	Tonzang	Khuabem	979	979	100	-	-
Chin	Tonzang	Tuimui	729	211	29	518	Yes
Chin	Tonzang	Tuimang	564	414	73	150	Yes
Chin	Tonzang	Haicin	1,276	627	49	649	Yes
Chin	Tonzang	Pangmual	232	1	0	231	Yes
Chin	Tonzang	Tongciin	788	51	7	737	Yes
Chin	Tonzang	Urban	270	270	100	-	-
Chin	Mindat	Baw	2,447	2,447	100	-	-
Chin	Mindat	Htuipan	645	645	100	-	-
Chin	Mindat	Sawntaung	625	625	100	-	-

State/Region	Township	Village Tract	Population	Population covered	% Covered	Uncovered Population	Target
Chin	Mindat	M'maitai	2,287	2,287	100	-	-
Chin	Mindat	Hleicham	1,157	1,157	100	-	-
Chin	Mindat	Anigai	1,465	1,465	100	-	-
Chin	Mindat	M'ghinghlaw	1,214	1,214	100	-	-
Chin	Mindat	M'htu	682	682	100	-	-
Chin	Mindat	Vawmm'tu	838	838	100	-	-
Chin	Mindat	Ghunghta	445	445	100	-	-
Chin	Mindat	Vakauk	307	307	100	-	-
Chin	Mindat	Khawilung	636	636	100	-	-
Chin	Mindat	Muitui	186	186	100	-	-
Chin	Mindat	Lailawngthui	691	691	100	-	-
Chin	Mindat	Kihta	510	510	100	-	-
Chin	Mindat	M'kui	341	341	100	-	-
Chin	Mindat	Doim	295	295	100	-	-
Chin	Mindat	Hleikawng	2,338	2,338	100	-	-
Chin	Mindat	Phwi	9,279	9,279	100	-	-
Chin	Mindat	Hpwi	502	502	100	-	-
Chin	Mindat	Hilaung	781	781	100	-	-
Chin	Mindat	Kyangleihlen	1,111	1,077	97	34	-
Chin	Mindat	M'dat	687	687	100	-	-
Chin	Mindat	M'sizaw	2,410	2,410	100	-	-
Chin	Mindat	M'kuiimnu	731	92	13	639	Yes
Chin	Mindat	M'darimnu	549	62	11	487	Yes
Chin	Mindat	Kinhlih	563	391	69	172	Yes
Chin	Mindat	Ung	721	508	71	213	Yes
Chin	Mindat	Shiit	336	319	95	17	-
Chin	Mindat	Duk	574	426	74	148	Yes
Chin	Mindat	Banhtwei	217	59	27	158	Yes
Chin	Mindat	HleiM'hlang	294	294	100	-	-
Chin	Mindat	Pyung	644	644	100	-	-
Chin	Mindat	Ro	167	167	100	-	-
Chin	Mindat	M'chum	300	300	100	-	-
Chin	Mindat	Tuidim	904	904	100	-	-
Chin	Mindat	Kainn	203	66	33	137	Yes
Chin	Mindat	Khinphawng	196	33	17	163	Yes
Chin	Mindat	Yatduk	331	20	6	311	Yes
Chin	Mindat	Auk Chaing	288	53	18	235	Yes
Chin	Mindat	Yoe Hpaung	196	196	100	-	-
Chin	Mindat	Kyuk	507	507	100	-	-
Chin	Mindat	Kyun Nan	439	44	10	395	Yes
Chin	Mindat	Bawisih	358	316	88	42	-
Chin	Mindat	Vawilaung	723	304	42	419	Yes
Chin	Mindat	Gawnglaung	676	324	48	352	Yes
Chin	Matupi	Luiwang	664	241	36	423	Yes
Chin	Matupi	Tangku	621	260	42	361	Yes
Chin	Matupi	Radui	490	186	38	304	Yes
Chin	Matupi	Ngaleng	325	316	97	9	-
Chin	Matupi	Kace	621	556	90	65	-
Chin	Matupi	Congthia	849	840	99	9	-
Chin	Matupi	Angthaw	460	192	42	268	Yes
Chin	Matupi	Lalui	233	121	52	112	Yes
Chin	Matupi	Dai Hnan	313	65	21	248	Yes
Chin	Matupi	Leising	370	111	30	259	Yes
Chin	Matupi	Leiring	362	231	64	131	Yes
Chin	Matupi	Awkla	298	298	100	-	-
Chin	Matupi	Nhawte	487	487	100	-	-
Chin	Matupi	Phaneng	612	612	100	-	-
Chin	Matupi	Vuitu	985	985	100	-	-
Chin	Matupi	Ramting	915	825	90	90	-
Chin	Matupi	Haltu	586	571	97	15	-



State/Region	Township	Village Tract	Population	Population covered	% Covered	Uncovered Population	Target
Chin	Matupi	Thlangpang	646	646	100	-	-
Chin	Matupi	Amsoi	397	161	41	236	Yes
Chin	Matupi	Valangpi	642	301	47	341	Yes
Chin	Matupi	Valangte	534	288	54	246	Yes
Chin	Matupi	Cangtak	95	19	20	76	Yes
Chin	Matupi	Lungpang	539	139	26	400	Yes
Chin	Matupi	Lingtui	198	43	22	155	Yes
Chin	Matupi	Raukthang	211	22	10	189	Yes
Chin	Matupi	Rung	402	20	5	382	Yes
Chin	Matupi	Pangthui	407	97	24	310	Yes
Chin	Matupi	Madu	471	56	12	415	Yes
Chin	Matupi	Vuilu	293	-	0	293	Yes
Chin	Matupi	Sabaungte	678	17	3	661	Yes
Chin	Matupi	Darling	648	133	21	515	Yes
Chin	Matupi	Sabongpi	1,147	58	5	1,089	Yes
Chin	Matupi	Sapaw	612	126	21	486	Yes
Chin	Matupi	Tisi	321	73	23	248	Yes
Chin	Matupi	Lalengpi	1,457	195	13	1,262	Yes
Chin	Matupi	Sungseng	781	113	15	668	Yes
Chin	Matupi	Lailengte	1,619	300	19	1,319	Yes
Chin	Matupi	Sakhai	746	257	35	489	Yes
Chin	Matupi	Satu	1,094	74	7	1,020	Yes
Chin	Matupi	Lotaw	447	174	39	273	Yes
Chin	Matupi	Tingsi	506	350	69	156	Yes
Chin	Matupi	Vawti	224	13	6	211	Yes
Chin	Matupi	Balei	375	40	11	335	Yes
Chin	Matupi	Lungngo	526	58	11	468	Yes
Chin	Matupi	Resaw	1,163	56	5	1,107	Yes
Chin	Matupi	Lungdua	354	101	29	253	Yes
Chin	Matupi	Nabung	4,885	3,649	75	1,236	Yes
Chin	Matupi	Cangceh	941	182	19	759	Yes
Chin	Matupi	Daidin	4,698	3,406	73	1,292	-
Chin	Matupi	Hriangpi	173	173	100	-	-
Chin	Matupi	Sate	97	97	100	-	-
Chin	Matupi	Leikan	286	286	100	-	-
Chin	Matupi	Ruava	861	861	100	-	-
Chin	Matupi	Calthawng	372	372	100	-	-
Chin	Matupi	Shar Shi	930	664	71	266	Yes
Chin	Matupi	Shar Ta Lai	748	420	56	328	Yes
Chin	Matupi	Aiktar	854	666	78	188	Yes
Chin	Matupi	Sawtui	1,034	976	94	58	-
Chin	Matupi	Hinthang	916	870	95	46	-
Chin	Matupi	E-tang	1,023	807	79	216	Yes
Chin	Matupi	Tibing	539	93	17	446	Yes
Chin	Matupi	Hunglei	548	242	44	306	Yes
Chin	Matupi	Thawang	1,190	1,190	100	-	-
Chin	Matupi	Urban	2,058	2,058	100	-	-
Chin	Matupi	Urban	1,741	1,741	100	-	-
Chin	Kanpetlet	Ma Kyar	623	307	49	316	Yes
Chin	Kanpetlet	Ton Nge	581	581	100	-	-
Chin	Kanpetlet	Khi Taw	1,074	1,074	100	-	-
Chin	Kanpetlet	Ngon Laung	491	491	100	-	-
Chin	Kanpetlet	Kant Thar Yon	2,412	2,412	100	-	-
Chin	Kanpetlet	Kyet Chan	2,422	2,391	99	31	-
Chin	Kanpetlet	Lun Don	1,494	1,478	99	16	-
Chin	Kanpetlet	Baung Bin	1,043	569	55	474	Yes
Chin	Kanpetlet	Say Kay	582	136	23	446	Yes
Chin	Kanpetlet	Hman Taung	863	313	36	550	Yes
Chin	Kanpetlet	Le Pon	1,369	22	2	1,347	Yes
Chin	Kanpetlet	Ngun Zaing	261	-	-	261	Yes

State/Region	Township	Village Tract	Population	Population covered	% Covered	Uncovered Population	Target
Chin	Kanpetlet	Lauk Mawt	288	-	-	288	Yes
Chin	Kanpetlet	Auk Kant	531	5	1	526	Yes
Chin	Kanpetlet	Kyin Dway	1,117	64	6	1,053	Yes
Chin	Kanpetlet	Pu Saw	548	32	6	516	Yes
Chin	Kanpetlet	Hmu Chein Dein	132	1	1	131	Yes
Chin	Kanpetlet	Mu Laung	278	-	-	278	Yes
Chin	Kanpetlet	Kar Nan	218	3	1	215	Yes
Chin	Kanpetlet	Ma Kyar Ein Nu	214	5	2	209	Yes
Chin	Kanpetlet	Khar Nan	204	6	3	198	Yes
Chin	Kanpetlet	Lon Ein Nu	445	134	30	311	Yes
Chin	Kanpetlet	Khar Yaing	523	185	35	338	Yes
Chin	Kanpetlet	Sat Chauk	486	81	17	405	Yes
Chin	Kanpetlet	Pin Laung	333	110	33	223	Yes
Chin	Kanpetlet	Mar Kyar	1,085	1,085	100	-	-
Chin	Kanpetlet	Urban	1,488	1,488	100	-	-
Kayin	Hpapun	Hpapun (West)	1,381	1,346	97.5	35	-
Kayin	Hpapun	Me Tha Lut	3,765	2,176	57.8	1,589	Yes
Kayin	Hpapun	Ta Khun Taing	4,321	3,405	78.8	916	Yes
Kayin	Hpapun	Whay San	2,110	1,648	78.1	462	Yes
Kayin	Hpapun	Ma Htaw	2,457	2,334	95	123	-
Kayin	Hpapun	Khaw Poke	1,657	-	0	1,657	Yes
Kayin	Hpapun	Pan Haik	3,883	990	25.5	2,893	Yes
Kayin	Hpapun	Bwar Doe	7,148	-	0	7,148	Yes
Kayin	Hpapun	Pyin Ma	2,004	1,034	51.6	970	Yes
Kayin	Hpapun	Tay Mu Doe	2,270	341	15	1,930	Yes
Kayin	Hpapun	Kawt Lu Doe	3,073	114	3.7	2,959	Yes
Kayin	Hpapun	Be Saw Law	4,223	63	1.5	4,160	Yes
Kayin	Hpapun	Htee Baw Khee	4,892	294	6	4,598	Yes
Kayin	Hpapun	Min Nan Nwe	6,738	1,671	24.8	5,067	Yes
Kayin	Hpapun	Nan Khu Khee	3,806	807	21.2	2,999	Yes
Kayin	Hpapun	Me Waing	2,446	169	6.9	2,277	Yes
Kayin	Hpapun	Me Tu Khee	1,602	320	20	1,282	Yes
Kayin	Hpapun	Kyauk Taung	1,347	193	14.3	1,154	Yes
Kayin	Hpapun	Hla Gun Pyo	2,902	2,473	85.2	429	
Kayin	Hpapun	Ma Lay Kyauk	1,869	936	50.1	933	Yes
Kayin	Hpapun	Win Maung (Tha Yet Pin Seik)	1,527	1,431	93.7	96	-
Kayin	Hpapun	Me Chon Wa	1,239	1,180	95.2	59	-
Kayin	Hpapun	Kun Pin Wa	1,899	1,899	100	-	-
Kayin	Hpapun	Sin Swei	2,861	2,841	99.3	20	-
Kayin	Hpapun	Ka Taing Ti	6,710	6,663	99.3	47	-
Kayin	Hpapun	Day War (Nat Kyauk)	2,002	1,760	87.9	242	-
Kayin	Hpapun	Shwe Hpa Lar Kya	3,356	3,074	91.6	282	-
Kayin	Hpapun	Me Pa Li	2,476	2,174	87.8	302	-
Kayin	Hpapun	Kwin Da La (Yae Pu)	3,157	3,151	99.8	6	-
Kayin	Hpapun	Pu Zun Myaung	3,345	3,094	92.5	251	-
Kayin	Hpapun	War Kaw Kyay	6,244	6,219	99.6	25	-
Kayin	Hpapun	Daw Mwe	2,360	1,798	76.2	562	Yes
Kayin	Hpapun	Myin Ta Pyay	3,435	2,463	71.7	972	Yes
Kayin	Hpapun	Urban	1,398	1,376	98.4	22	-
Kachin	Chipwi	Lai Ma Yang	300	-	0	300	-
Kachin	Chipwi	Myaw Maw Pa	1,354	489	36	865	Yes
Kachin	Chipwi	Laung Hpant	425	5	1	420	-
Kachin	Chipwi	Man San	249	25	10	224	Yes
Kachin	Chipwi	Shan Kyaw	505	183	36	322	Yes
Kachin	Chipwi	Ma Gaung	2,166	808	37	1,358	Yes
Kachin	Chipwi	Bang Li	416	1	0	415	-
Kachin	Chipwi	Nam Maw Zup	224	1	1	223	Yes

State/Region	Township	Village Tract	Population	Population covered	% Covered	Uncovered Population	Target
Kachin	Chipwi	Ta Mu	73	-	0	73	-
Kachin	Chipwi	Hpa Lar	85	-	0	85	-
Kachin	Chipwi	Byaw Li	169	-	0	169	-
Kachin	Chipwi	Man Dong	72	1	1	71	-
Kachin	Chipwi	Law Hkawng	124	-	0	124	-
Kachin	Chipwi	Ya Jawng	20	-	0	20	-
Kachin	Chipwi	Jit Lai	31	-	0	31	-
Kachin	Chipwi	Yi Jaw	26	-	0	26	-
Kachin	Chipwi	Mawng Gong	38	-	0	38	-
Kachin	Chipwi	Kyin Htong	23	-	0	23	-
Kachin	Chipwi	Lang Jaw	29	3	10	26	-
Kachin	Chipwi	Htaw Gawt	228	-	0	228	-
Kachin	Chipwi	Bawm Myan	547	-	0	547	-
Kachin	Chipwi	La Gwi	173	3	2	170	-
Kachin	Chipwi	Hpa Re	323	-	0	323	-
Kachin	Chipwi	Lang Yang	1,517	158	10	1,359	-
Kachin	Chipwi	Bwi Lat	578	7	1	571	Yes
Kachin	Chipwi	Gam Hkun	308	-	0	308	Yes
Kachin	Chipwi	Shi Kyang	724	-	0	724	Yes
Kachin	Chipwi	Htum Shing	280	-	0	280	Yes
Kachin	Chipwi	Nu Zung Baung	640	1	0	639	Yes
Kachin	Chipwi	Gawt Yum	799	-	0	799	Yes
Kachin	Chipwi	Chit Gaw	648	-	0	648	Yes
Kachin	Chipwi	Hpi Maw	1,426	9	1	1,417	-
Kachin	Chipwi	Htan Dung	250	-	0	250	Yes
Kachin	Chipwi	La Ngaw Hkaw	599	11	2	588	Yes
Kachin	Chipwi	Sa Du Law	1,458	-	0	1,458	Yes
Kachin	Chipwi	Ngwa Hpa Hka	395	-	0	395	-
Kachin	Chipwi	Kan Hpan	523	-	0	523	Yes
Kachin	Chipwi	Urban	1,407	574	41	833	Yes
Kachin	Waingmaw	Mading	2,109	2,109	100	-	-
Kachin	Waingmaw	Moke Lwe	6,287	6,230	99	57	-
Kachin	Waingmaw	Hkat Cho	2,958	2,928	99	30	-
Kachin	Waingmaw	Aung Myay (1)	2,248	2,248	100	-	-
Kachin	Waingmaw	Aung Myay (2)	3,164	3,139	99	25	-
Kachin	Waingmaw	Mai Na	10,028	9,988	100	40	-
Kachin	Waingmaw	Nawng Ta Law	11,240	11,015	98	225	-
Kachin	Waingmaw	Ma Hkan Tee	3,602	3,548	99	54	-
Kachin	Waingmaw	Zee Kyun	1,272	1,194	94	78	-
Kachin	Waingmaw	Wu Yang	3,198	3,144	98	54	-
Kachin	Waingmaw	Shwe Nyaung Pin	2,963	2,924	99	39	-
Kachin	Waingmaw	Nawng Si Paw	7,551	7,551	100	-	-
Kachin	Waingmaw	Nang War	3,514	3,514	100	-	-
Kachin	Waingmaw	War Shawng	2,183	2,144	98	39	-
Kachin	Waingmaw	Ding Jang Yang	3,700	3,700	100	-	-
Kachin	Waingmaw	Sha Ngaw	545	504	93	41	-
Kachin	Waingmaw	Ma Ga Ran Yang	192	119	62	73	Yes
Kachin	Waingmaw	Hpan Dawng	803	787	98	16	-
Kachin	Waingmaw	Gang Dau Yang	4,977	4,061	82	916	-
Kachin	Waingmaw	Ka Tsu	2,422	2,412	100	10	-
Kachin	Waingmaw	Ga Ra Yang	1,683	1,670	99	13	-
Kachin	Waingmaw	Nam Sang Yang	6,637	2,071	31	4,566	Yes
Kachin	Waingmaw	Da Bak Yang	2,948	2,927	99	21	-
Kachin	Waingmaw	Sai Law	2,145	2,130	99	15	-
Kachin	Waingmaw	Man Wein	2,229	2,229	100	-	-
Kachin	Waingmaw	San Ka	4,179	4,179	100	-	-
Kachin	Waingmaw	San Pai	1,130	1,125	100	5	-
Kachin	Waingmaw	Hpung Tang Kawng	4,872	4,546	93	326	-
Kachin	Waingmaw	Sa Hpar	3,851	1,679	44	2,172	Yes
Kachin	Waingmaw	Hpawt Dawt	2,308	1,449	63	859	Yes



State/Region	Township	Village Tract	Population	Population covered	% Covered	Uncovered Population	Target
Kachin	Waingmaw	La Hpai	1,339	1,173	88	166	-
Kachin	Waingmaw	Waw Shung	1,403	969	69	434	Yes
Kachin	Waingmaw	Hpung Kraw	1,079	825	77	254	Yes
Kachin	Waingmaw	Lu Htaung	1,470	1,301	89	169	-
Kachin	Waingmaw	Lawt Pun	1,122	753	67	369	Yes
Kachin	Waingmaw	Zahkung	211	-	51	104	Yes
Kachin	Waingmaw	Saga Pa	1,330	107	87	180	-
Kachin	Waingmaw	Urban	6,259	1,150	100	-	-
Kachin	Momauk	Man Pon	2,391	2,391	100	-	-
Kachin	Momauk	Kyauk Sa Khan	1,154	1,154	100	-	-
Kachin	Momauk	Ja Ri Da Gaw	4,946	4,946	100	-	-
Kachin	Momauk	Kun Bang	1,511	1,511	100	-	-
Kachin	Momauk	Ja Hkan Dat	504	504	100	-	-
Kachin	Momauk	Gwei Ka Htaung	864	856	99	8	-
Kachin	Momauk	Hpa Kawm	983	866	88	117	-
Kachin	Momauk	Prang Hku Dong	1,088	821	76	267	Yes
Kachin	Momauk	Myo Thit	889	830	93	59	-
Kachin	Momauk	Min Gyan	1,064	1,063	100	1	-
Kachin	Momauk	Si Kaw	739	739	100	-	-
Kachin	Momauk	Khon Sint	989	984	100	5	-
Kachin	Momauk	Man Nawng	1,713	1,706	100	7	-
Kachin	Momauk	Hnin Ei	1,229	1,229	100	-	-
Kachin	Momauk	Pan Choe Hai	1,102	1,102	100	-	-
Kachin	Momauk	Ma Khwei	728	723	99	5	-
Kachin	Momauk	Nawng Kun (Nawng Kawn)	713	713	100	-	-
Kachin	Momauk	Nawng Kon	282	280	99	2	-
Kachin	Momauk	Maing Khat	410	410	100	-	-
Kachin	Momauk	Tar Li	489	489	100	-	-
Kachin	Momauk	Num Lang	409	409	100	-	-
Kachin	Momauk	Zee Wone Gawt	983	631	64	352	Yes
Kachin	Momauk	Sing Lun	1,626	1,423	88	203	-
Kachin	Momauk	Pan Mu	1,289	730	57	559	Yes
Kachin	Momauk	Kon Pyi	641	610	95	31	-
Kachin	Momauk	Sing Lun Kaji	317	222	70	95	Yes
Kachin	Momauk	Ka Le Chet	370	23	6	347	Yes
Kachin	Momauk	Man Maw Kawng	977	252	26	725	Yes
Kachin	Momauk	Ba Lawng Kawng	747	59	8	688	Yes
Kachin	Momauk	Bum Ka Htaung	822	265	32	557	Yes
Kachin	Momauk	Kun Shee (Pun Shee)	428	3	1	425	Yes
Kachin	Momauk	Kawng Hsa	1,206	1,206	100	-	-
Kachin	Momauk	Prang Ngawn	484	439	91	45	-
Kachin	Momauk	Bum Tawm	514	336	65	178	Yes
Kachin	Momauk	Law Hkum	182	41	23	141	Yes
Kachin	Momauk	Hka Rein Mu Dan	893	101	11	792	Yes
Kachin	Momauk	Pan Hkat	2,477	2,212	89	265	-
Kachin	Momauk	Wein Hkam	12,458	11,735	94	723	-
Kachin	Momauk	Ma Kyang	1,476	1,476	100	-	-
Kachin	Momauk	Ding Ga Yang	349	315	90	34	-
Kachin	Momauk	In Baw Mai Kyin	545	199	37	346	Yes
Kachin	Momauk	Au Htan Yang	816	770	94	46	-
Kachin	Momauk	Tein Hpa Yar	743	743	100	-	-
Kachin	Momauk	Thein Lon	253	253	100	-	-
Kachin	Momauk	Hpar Kei	1,717	1,717	100	-	-
Kachin	Momauk	Da Sai	1,306	1,303	100	3	-
Kachin	Momauk	Man Thea	865	865	100	-	-
Kachin	Momauk	Ton Hone Yang	1,747	1,274	73	473	Yes
Kachin	Momauk	Man Maw	1,680	1,326	79	354	Yes
Kachin	Momauk	Man Ping (Ping)	10,056	8,759	87	1,297	-
Kachin	Momauk	Lai Lum Li Saw	3,364	1,901	57	1,463	Yes

State/Region	Township	Village Tract	Population	Population covered	% Covered	Uncovered Population	Target
Kachin	Momauk	Urban	3,602	3,602	100	-	-
Shan (South)	Mawmai	Nam Lut	4,026	3,720	92.4	306	-
Shan (South)	Mawmai	Ho Loi	4,988	4,250	85.2	738	-
Shan (South)	Mawmai	Mong Poke	774	774	100	-	-
Shan (South)	Mawmai	Sint Win	2,134	2,134	100	-	-
Shan (South)	Mawmai	Sint Hseng	1,646	1,646	100	-	-
Shan (South)	Mawmai	Ho Nam	6,288	5,471	87	817	-
Shan (South)	Mawmai	Pang Tan	3,484	2,303	66.1	1,181	Yes
Shan (South)	Mawmai	Ka Du Gyi	6,798	2,821	41.5	3,977	Yes
Shan (South)	Mawmai	Urban	3,639	3,639	100	-	-
Shan (South)	Mongpan	Mongpan (East)	1,110	1,083	97.6	27	-
Shan (South)	Mongpan	Kone Keng	3,134	2,582	82.4	552	-
Shan (South)	Mongpan	Nam Tein	3,452	3,452	100	-	-
Shan (South)	Mongpan	Nawng Lum	1,335	53	4	1,282	Yes
Shan (South)	Mongpan	Nawng Hee	1,031	557	54	474	Yes
Shan (South)	Mongpan	Taung Kaing	2,020	733	36.3	1,287	Yes
Shan (South)	Mongpan	Woe Laing	2,585	1,316	50.9	1,269	Yes
Shan (South)	Mongpan	Nar Law	2,520	1,903	75.5	617	Yes
Shan (South)	Mongpan	Hsar War	2,824	2,302	81.5	522	-
Shan (South)	Mongpan	Nawng Yin	1,040	490	47.1	550	Yes
Shan (South)	Mongpan	Nar Mun	1,461	180	12.3	1,281	Yes
Shan (South)	Mongpan	Urban	3,347	3,347	100	-	-
Shan (South)	Mongnai	Nam Maw Sum	2,343	2,343	100	-	-
Shan (South)	Mongnai	Nawng Myaing	3,253	3,253	100	-	-
Shan (South)	Mongnai	Wan Hay	423	423	100	-	-
Shan (South)	Mongnai	Nar Loi	841	537	63.9	304	Yes
Shan (South)	Mongnai	Nawng Lai	1,420	768	54.1	652	Yes
Shan (South)	Mongnai	Nar Hkan	2,027	2,027	100	-	-
Shan (South)	Mongnai	Maik Hai	2,492	2,467	99	25	-
Shan (South)	Mongnai	Kun Nar	1,777	1,777	100	-	-
Shan (South)	Mongnai	Wan Nar	1,557	1,143	73.4	414	Yes
Shan (South)	Mongnai	Kone Lun	2,138	2,059	96.3	79	-
Shan (South)	Mongnai	Pang Sein (Kar Ha)	7,560	7,560	100	-	-
Shan (South)	Mongnai	Kunlong	3,439	1,217	35.4	2,222	Yes
Shan (South)	Mongnai	Nawng Hee	2,851	2,540	89.1	311	-
Shan (South)	Mongnai	Nar Pawt	1,369	308	22.5	1,061	Yes
Shan (South)	Mongnai	Ho Ha	3,232	1,619	50.1	1,613	Yes
Shan (South)	Mongnai	Urban	2,600	2,600	100	-	-
Shan (South)	Kunhing	Kunhing	13,570	13,556	99.9	14	-
Shan (South)	Kunhing	Keng Lun	5,464	2,754	50.4	2,710	Yes
Shan (South)	Kunhing	Ho Pang	6,841	6,725	98.3	116	-
Shan (South)	Kunhing	Tar Kaw	3,797	3,144	82.8	653	-
Shan (South)	Kunhing	Wan Pat	3,057	1,085	35.5	1,972	Yes
Shan (South)	Kunhing	Laik Tat	6,840	6,635	97	205	-
Shan (South)	Kunhing	Wan Hpai	652	109	16.7	543	Yes
Shan (South)	Kunhing	Kyeng Hkam	532	8	1.5	524	Yes
Shan (South)	Kunhing	Wan Law	3,821	2,690	70.4	1,131	Yes
Shan (South)	Kunhing	Ngar Taing	539	48	8.9	491	Yes
Shan (South)	Kunhing	Loi Keng	387	17	4.4	370	Yes
Shan (South)	Kunhing	Nar Pwe	665	27	4.1	638	Yes
Shan (South)	Kunhing	Kun Pu	453	24	5.3	429	Yes
Shan (South)	Kunhing	Hseng Hkawng	826	27	3.3	799	Yes
Shan (South)	Kunhing	Urban	5,669	5,669	100	-	-
Shan (East)	Mongton	Urban	19,329	18,111	93.7	1,218	-
Shan (East)	Mongton	Hpar Chei	5,753	4,936	85.8	817	-
Shan (East)	Mongton	Me Kin	7,189	6,326	88	863	-
Shan (East)	Mongton	Ho Pang	5,569	4,862	87.3	707	-
Shan (East)	Mongton	Loi Hkam Long	3,347	2,758	82.4	589	-

State/Region	Township	Village Tract	Population	Population covered	% Covered	Uncovered Population	Target
Shan (East)	Mongton	Mong Han	6,207	5,046	81.3	1,161	-
Shan (East)	Mongton	Hway Aw	5,731	4,820	84.1	911	-
Shan (East)	Mongton	Ponparkyin	12,236	9,189	75.1	3,047	Yes
Shan (East)	Mongton	(unnamed)	4,728	2,556	54.1	2,172	Yes
Shan (East)	Monghsat	Mae Nin	6,089	6,034	99.1	55	-
Shan (East)	Monghsat	Kya Dei	5,897	5,396	91.5	501	-
Shan (East)	Monghsat	Mae Hsat	1,629	1,629	100	-	-
Shan (East)	Monghsat	Ho Nar	2,378	2,326	97.8	52	-
Shan (East)	Monghsat	Hsaik Hkawng	5,719	5,685	99.4	34	-
Shan (East)	Monghsat	Kawng Hmu Kan	1,530	1,530	100	-	-
Shan (East)	Monghsat	Hsan Kan	4,672	4,541	97.2	131	-
Shan (East)	Monghsat	Mae Pu Long	5,323	5,323	100	-	-
Shan (East)	Monghsat	Mong Tun (Taung Paw)	2,410	554	23	1,856	Yes
Shan (East)	Monghsat	Mong Hta Lang	5,128	4,497	87.7	631	-
Shan (East)	Monghsat	Sa Tone	4,131	4,036	97.7	95	-
Shan (East)	Monghsat	Ma Oht	1,014	912	89.9	102	-
Shan (East)	Monghsat	Wan Nawng	858	858	100	-	-
Shan (East)	Monghsat	Wan Ton (Mong Twin)	642	599	93.3	43	-
Shan (East)	Monghsat	Ma Huong Kan	1,487	1,448	97.4	39	-
Shan (East)	Monghsat	Ma Huong Loi	1,801	1,801	100	-	-
Shan (East)	Monghsat	Mong Yun (Tar Ku)	17,334	7,644	44.1	9,690	Yes
Shan (East)	Monghsat	Loi Lan	8,859	1,249	14.1	7,610	Yes
Shan (East)	Monghsat	Mae Sum Taung	1,223	1,208	98.8	15	-
Shan (East)	Monghsat	Tant Hseng	3,456	2,799	81	657	-
Shan (East)	Monghsat	Loi Hsawng	2,163	1,274	58.9	889	Yes
Shan (East)	Monghsat	Mong Nin	4,612	148	3.2	4,464	Yes
Shan (East)	Monghsat	Hpan Hpu	4,461	1,142	25.6	3,319	Yes
Shan (East)	Monghsat	Nang Mun	1,698	927	54.6	771	Yes
Shan (East)	Monghsat	Wan Kawng	1,218	406	33.3	812	Yes
Shan (East)	Monghsat	Mong Long	5,387	4,299	79.8	1,088	Yes
Shan (East)	Monghsat	Urban	3,376	3,376	100	-	-
Shan (East)	Mongping	Hawng Kan	2,254	2,229	98.9	25	-
Shan (East)	Mongping	Wan Hpyit	1,167	1,071	91.8	96	-
Shan (East)	Mongping	Yang Hkam	2,544	2,544	100	-	-
Shan (East)	Mongping	Mong Pu Aun	2,387	1,953	81.8	434	-
Shan (East)	Mongping	Mong Man	1,886	1,007	53.4	879	Yes
Shan (East)	Mongping	Mong Hlan	1,490	280	18.8	1,210	Yes
Shan (East)	Mongping	Wan Tar Hket	3,409	2,400	70.4	1,009	Yes
Shan (East)	Mongping	Nawng Hkit	1,040	323	31.1	717	Yes
Shan (East)	Mongping	Hsin Mawng	4,265	4,218	98.9	47	-
Shan (East)	Mongping	Tar Kaw	4,228	3,784	89.5	444	-
Shan (East)	Mongping	Loi Long	1,278	753	58.9	525	Yes
Shan (East)	Mongping	Pyet Kant	2,798	1,027	36.7	1,771	Yes
Shan (East)	Mongping	Htam Yang	548	10	1.8	538	Yes
Shan (East)	Mongping	Nar Kyawng	2,483	502	20.2	1,981	Yes
Shan (East)	Mongping	Mong Shan	518	364	70.3	154	Yes
Shan (East)	Mongping	Wan Mat Long	715	678	94.8	37	-
Shan (East)	Mongping	Hpar Waw	1,762	1,741	98.8	21	-
Shan (East)	Mongping	Nam Sho	961	582	60.6	379	Yes
Shan (East)	Mongping	Pang Nawng Long (Thit)	2,920	2,812	96.3	108	-
Shan (East)	Mongping	Nawng Kwe	1,224	1,166	95.3	58	-
Shan (East)	Mongping	Pangwaun	4,630	4,412	95.3	218	-
Shan (East)	Mongping	Urban	10,322	10,002	96.9	320	-
Shan (East)	Mongping	Urban	4,078	65	1.6	4,013	Yes
Shan (East)	Mongping	(Unnamed)		18			Yes